1961

Aura

WELCOME

The 1961 Aura

EDITOR: Karen Grieshaber
ADVISOR: Mrs. Dora Shaw

Presented by the Journalism Class
Lake High School
Millbury, Ohio

Lake Alma Mater

Our high school days we pledge to you

For guidance through the years,

So we may tread the path of life

Without the thought of fears.

Lake High School, Lake High School,

We'll hold your banner high.

Our hope and faith in you will never die.

Aura Editoral Staff

KNEELING (L to R): Phyllis Dalling, Assistant Editor; Karen Grieshaber, Editor-in-Chief; Jean Horner, Assistant Editor. SEATED: Ray Smith, Sports Editor; Dave Kowalka, Business Manager; Paulette Brillhart, Activities Editor; Jan Hoyt, Assistant Editor; Mrs. Dora Shaw, Advisor; Ramona Gray, Copy Editor; Carol Herrington, Art Editor.

Contents

Administration

Seniors

Juniors

Sophomores

Junior High

Elementary

Activities

Music

Athletics

Advertisements

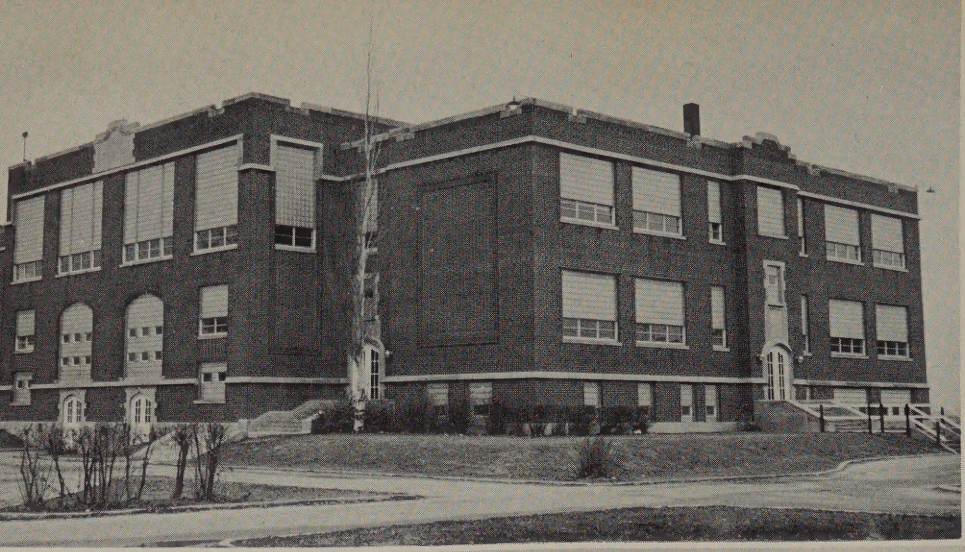

Lake Junior High

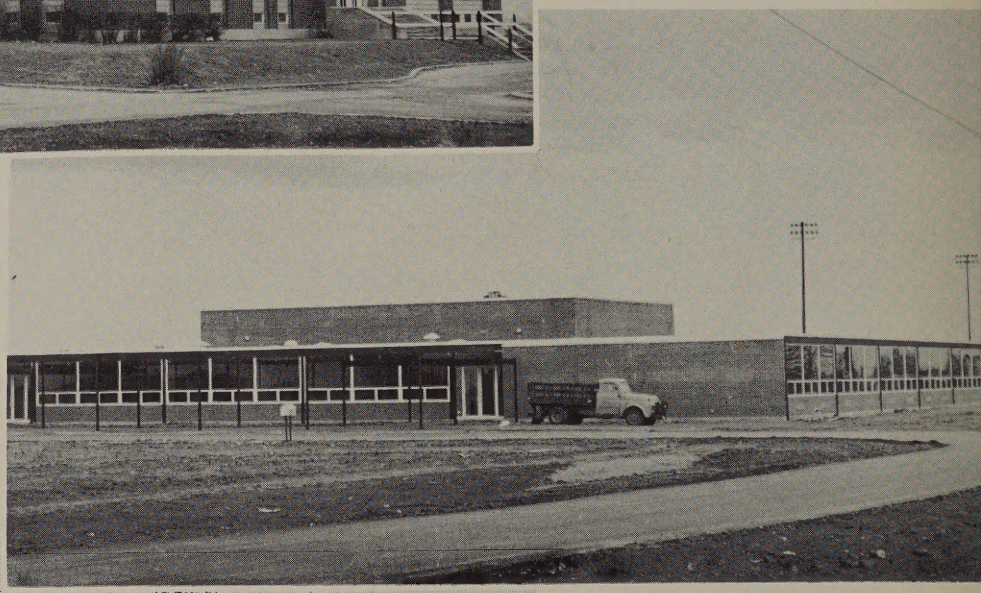

Lake Elementary

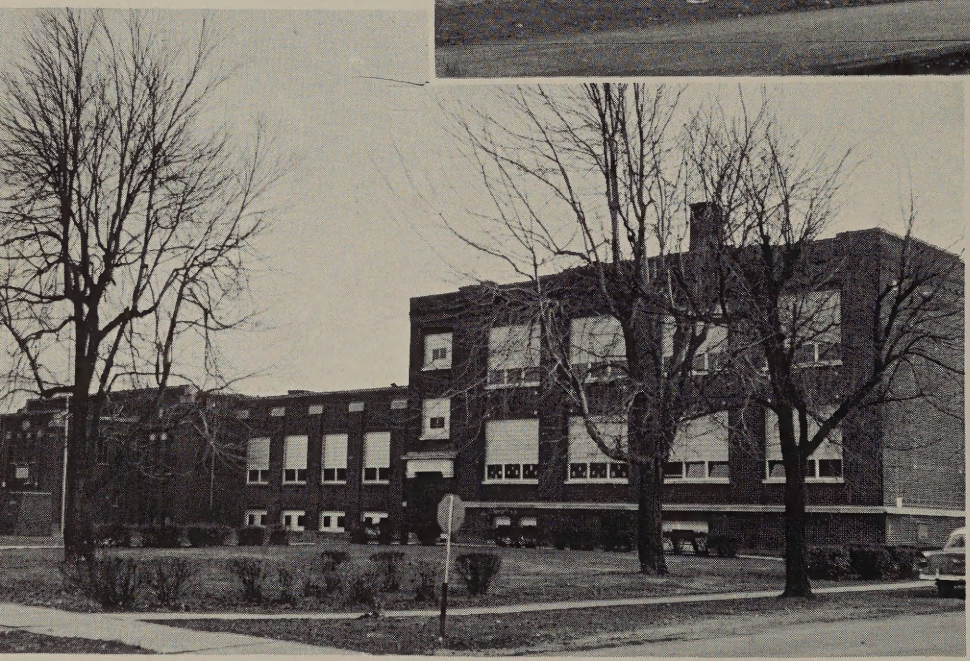

Walbridge Elementary

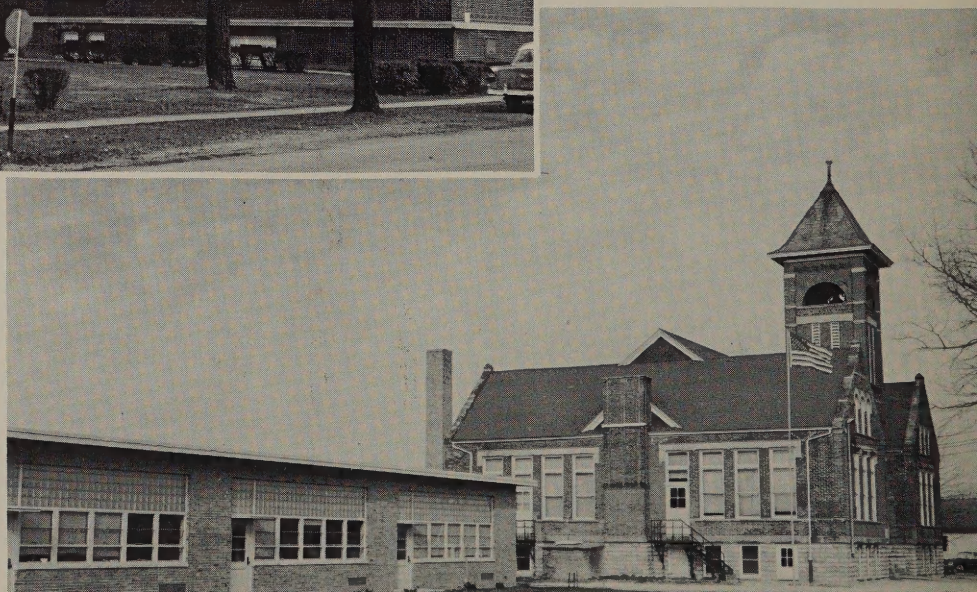

Millbury Elementary

Administration

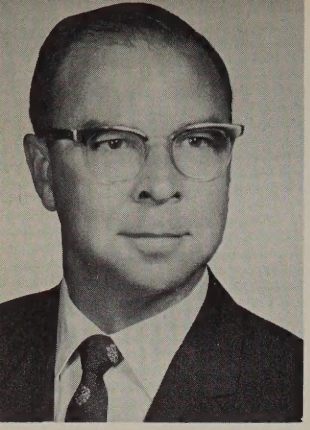

J. Ellsworth Shamp
President

Oliver Snyder
Vice President

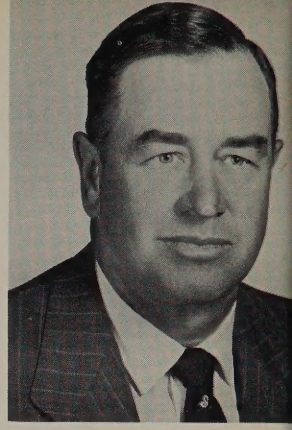

Lake Twp.

Robert Gross

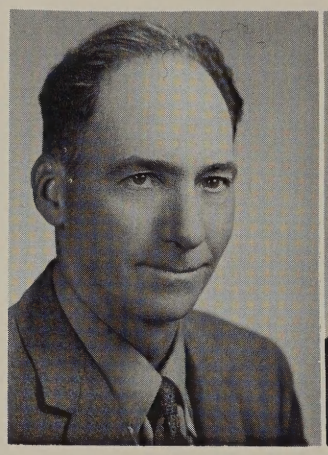

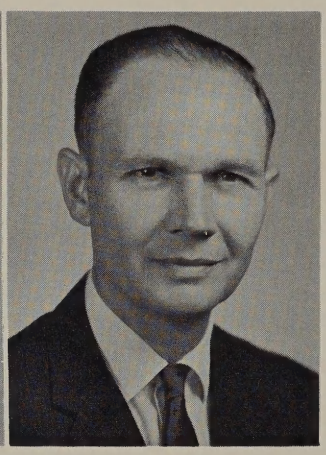

Chester A. Herrington

Board of Education

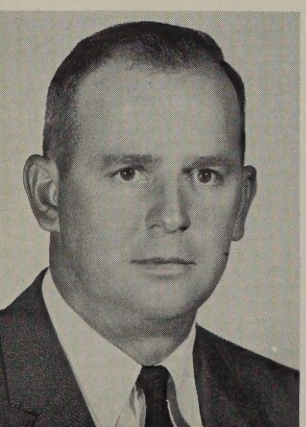

Robert A. Brossia

Eva Johnson
Clerk

WAYNE O. HOSOFROS
Executive Head

WALTER A. SNYDER
High School Principal

JOHN MAYHEW
Junior High Principal

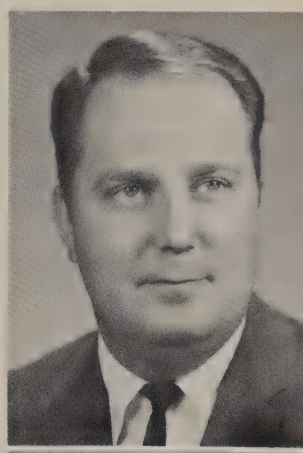

ALBERT RORAPAUGH
Walbridge and Millbury
Elementary Principal

EDNA KELLER
Lake Elementary Principal

OLA JOHNSON
School Secretary

JOHN C. EUPHRAT
Guidance Counselor

RALPH BENARD

ELIZABETH BOILEAU

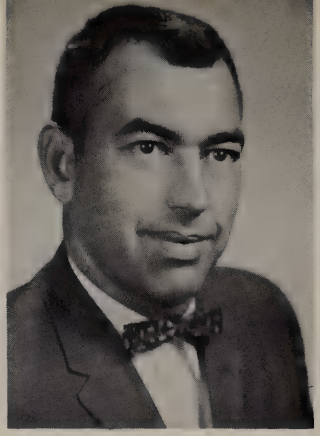

HERBERT CARVER

DAVID COLVILLE

LOTTIE FOX

MELVIN HALL

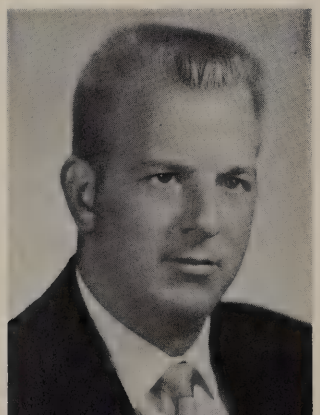

PHYLLIS HENRY

CHARLES HOOTMAN

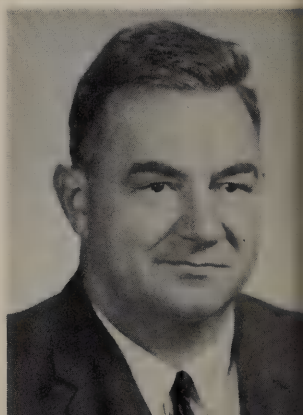

HELEN KOHLER

VERA LOWRIE

MARY MCLEAN

EMMA MENTER

MARJORIE MEYER

MARY MILLER

PAUL MOORE

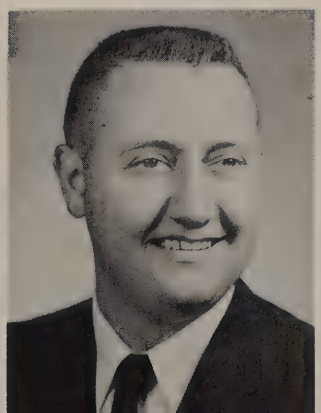

GARY NEIDERHOUSER

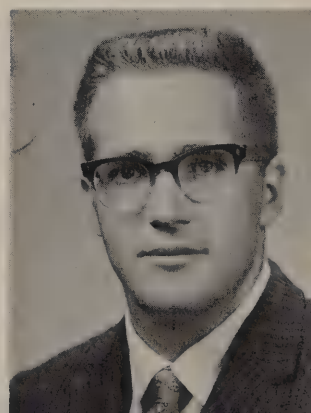

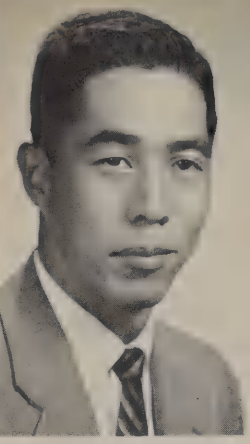

JERRY OMORI

DOROTHA PARRISH

MARY RICE

FRANCES RIKER

CARMEN RUDOLPH

RICHARD SANDERSON

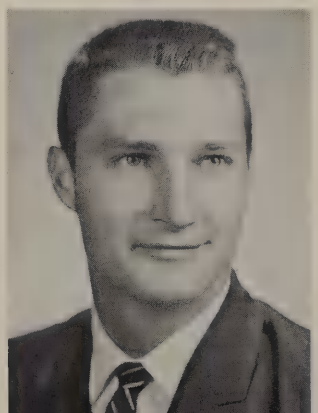

LURA SCONBERG

JANE SEELEY

DORA SHAW

KAY SNYDER

GEORGE WALTON

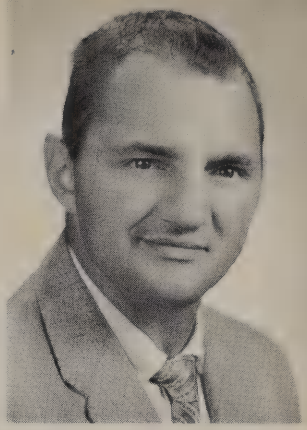

NORRIS WARD

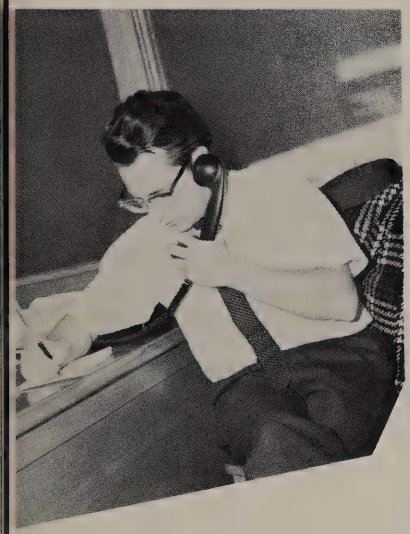

RICHARD WASHECK

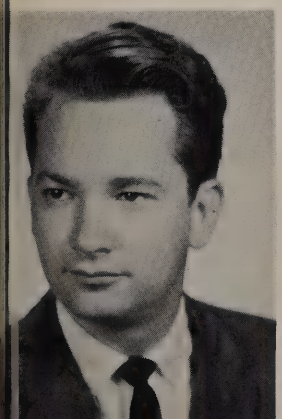

FRANCES WATSON

JAMES WILKENS

Cafeteria Cooks

Millbury

E. Rideout
E. Diefenthaler

Lake

(L to R) H. Reed, M. Haneley, A. Scott, D. McCamey. Seated: G. Ludtke, A. Kettle, H. Harvey.

Walbridge

R. Brock, I. Hahn, D. Blandin

Custodians

Millbury

I. Rideout

Lake

KNEELING (L to R): W. Jacobs, R. Jacobs, J. Smith. STANDING: N. Boyd, C. Busdeker, R. O'Neil, B. Ward.

Walbridge

(L to R): J. Musser, J. Tyner.

School Bus Drivers

FIRST ROW (L to R): H. Goodman, J. Mazur, E. Capp. SECOND ROW: D. Breese, R. Young.

(L. to R.): D. Akenberger, W. Byington, P. Guthrie, H. Taylor.

(L to R): K. McClarren, W. Schober, H. Brooks, V. Schober, C. Hubbs.

Seniors

We Will Always Remember

Alice Clough

To acquire the world as a dearest friend
Is truly the goal of many.
Alice was able to reach this goal
And found faith and joy everlasting.

Tom Lane

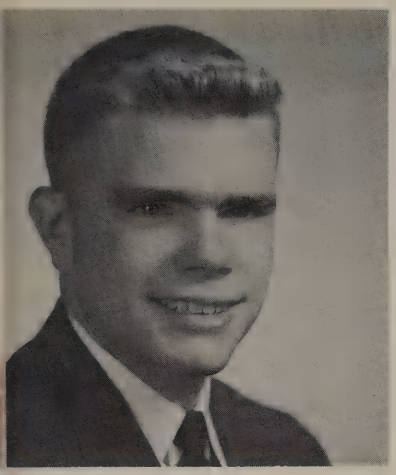

DOUGLAS WARNS, Pres.
Music is the thing of the world that I love most.

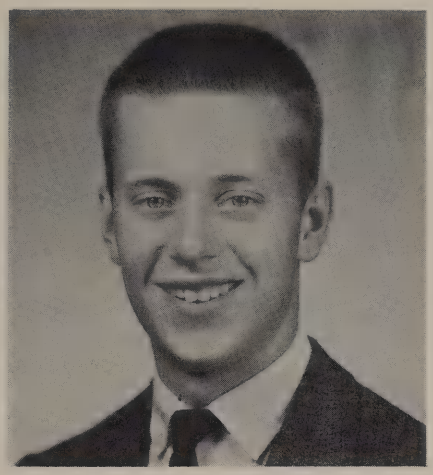

BRUCE DENISTON,
V. Pres.
Have baton, will travel.

CAROLYN HOOTMAN,
Secy.
Those who bring sunshine into the lives of others cannot keep it from themselves.

CAROL RIDEOUT, Treas.
She is pretty to walk with, and witty to talk with.

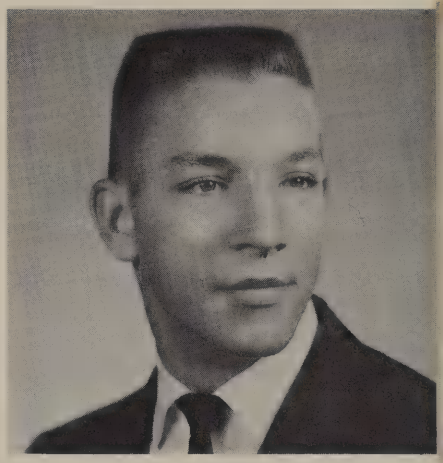

DAVID RUFFERT,
Sgt.-at-Arms
Write me as one who loves his fellow man.

BERNARD SCOTT,
Sgt.-at-Arms
Every man has his fault, and honesty is his.

DENNIS ALLEN
What should a man do, but be merry.

CAROLYN AVERY
Always shows her bright side to the world.

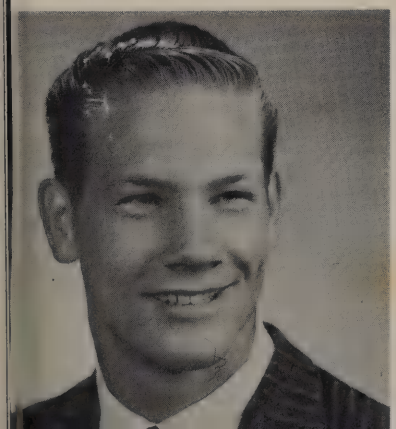

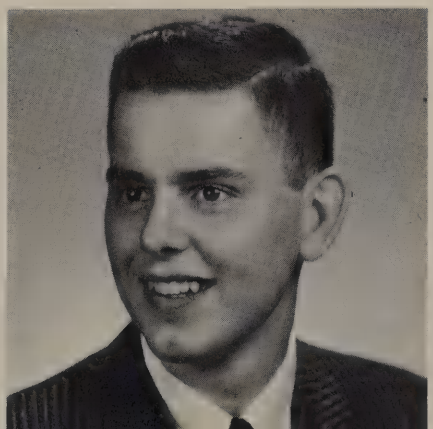

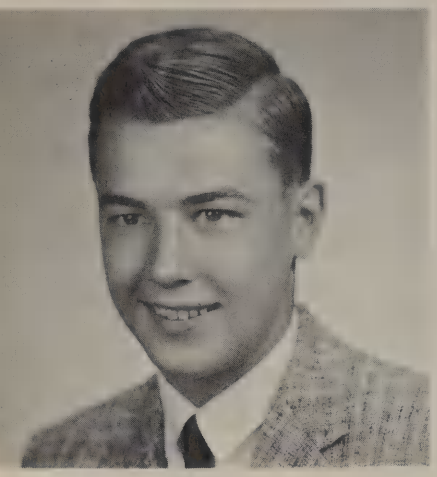

RICHARD BAHNSEN
If silence were golden, I'd be a millionaire.

JANICE BAUM
A merry heart that laughs at care.

ROBERT BERLING
Wit is the salt of conversation.

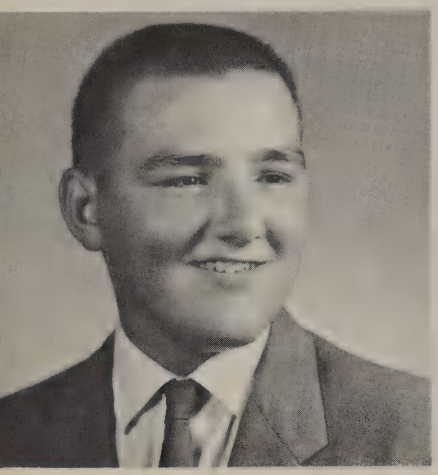

LAWRENCE BIHN
Some of the greatest men have been sons of the soil.

MARLENE BOES
A heart without fear, a face full of cheer.

SHARON BOLTZ
A girl of cheerful yesterdays and confident tomorrows.

PAULETTE BRILLHART
Quality but not quantity.

MARY LOU BROWN
Silence is more eloquent than words.

PAMELA BROWN
Not that I love study less, but I love fun more.

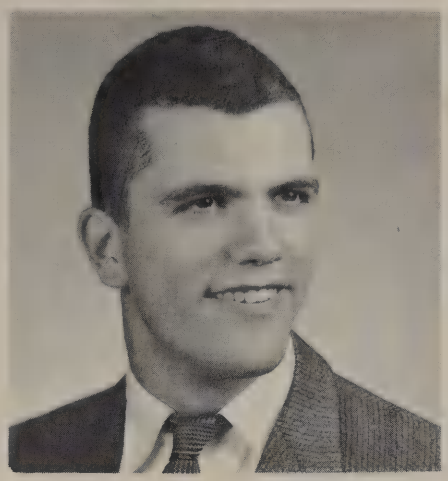

WALTER BROWN
Foremost in the ranks of fun.

JUDITH CLAYPOOL
A merry heart makes a cheerful countenance.

JEANETTE CSOMOS
A faithful friend is better than gold.

PHYLLIS DALLING
Her life is one perpetual gain.

NANCY DE FALCO
Little friends may prove great friends.

VINCENT DE FALCO
'Tis will that makes intelligence.

LA VON DE VERNA
A good companion and an easy friend.

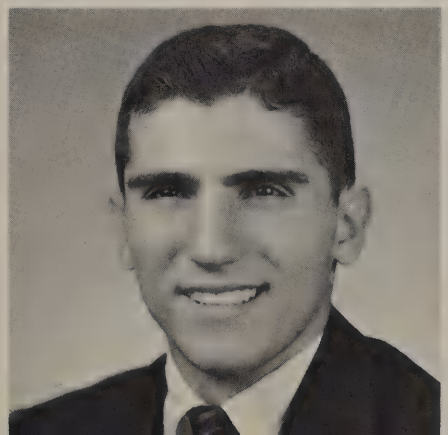

SANDRA DUCKET
In her quietness there is charm.

BILLY EBBERT
I like work, I could sit and watch it all day.

LARRY ESCHEDOR
Long lives the man who never worries.

SUZANNE FINNEY
Don't do today what you can put off until tomorrow.

KENNETH FORD
Why think, by thinking one grows old.

RONALD GILLEY
He has music in his soul.

ROBERTA GOODE
Little said, much accomplished.

JACK GOULET
The only way to get rid of temptation is to yield to it.

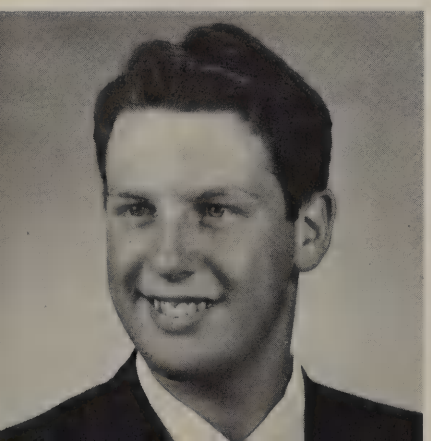

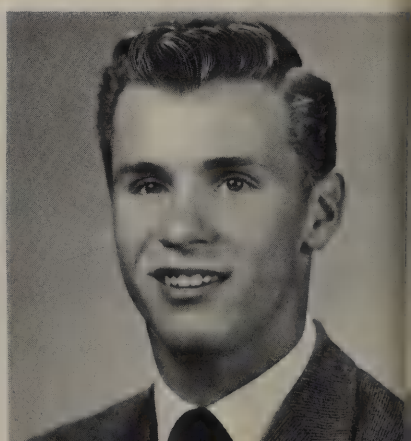

CAROL GRAMES
Once her friend, always her friend.

RAMONA GRAY
A true and fun-loving friend.

KAREN GRIESHABER
A blush is beautiful but often inconvenient.

LOIS GRIFFIN
Just call me a scholar; let that be my praise.

NADINE GROSS
My world can't be dull.

THOMAS HAMBLY
The greater man, the greater courtesy.

LORIN HAUBE
Smiles with an intent to do mischief.

ROGER HELLER
Silence is the most perfect herald.

CHARLES HENTON
Steadfast of thought, well made, well wrought.

CAROL HERRINGTON
Good words are worth much, and cost little.

CAROLYN JEAN HORNER
Many small make a great.

LORETTA HOWE
So courteous, so kind.

JANICE HOYT
Oh, thou art fairer than the evening air.

PATRICIA HUNT
Sweets to the sweet.

EVA MAY KELLER
Possess your soul with patience.

DONNA KETTLE
Youth is full of pleasure.

DAVID KOWALKA
I make the weeper laugh.

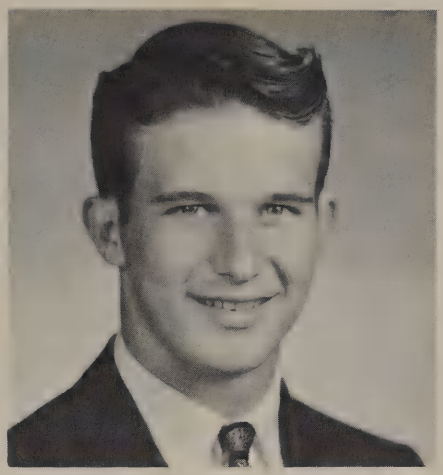

JOHN LAFFERTY
Each man for himself.

THOMAS LANE
Words are easy, like the wind; every man will be thy friend.

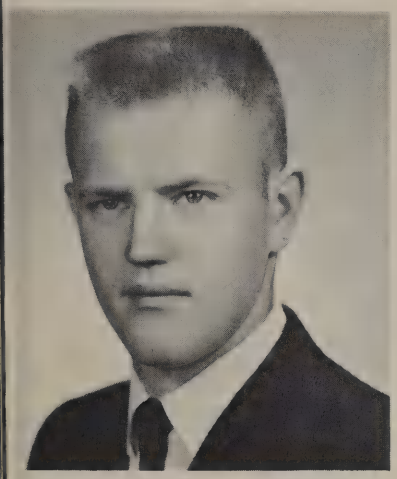

WILLIAM LOCKWOOD
I would help others, out of a fellow feeling.

ANN LONG
Nothing is impossible to a willing heart.

CAROLYN LOVELL
see the right, and I approve it too.

CAROL MASON
Her friendship is constant in all things.

DENNIS MATHENEY
He lives to build, not boast, a generous race.

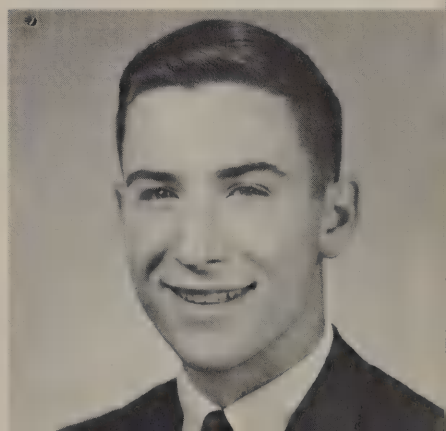

JEAN McCANN
Only a sweet and virtuous soul.

CONSTANCE McGUIRE
Who art so lovely fair.

DOROTHY MORITZ
Merrily, merrily shall I live now.

CAROLYN MULLINS
One enemy is too much.

WILLIAM MYERS
Do well and right, and let the world sink.

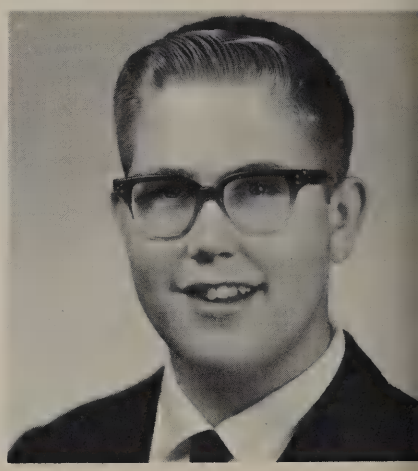

ALVIN NAGY
Blessed is he who expects nothing, for he shall never be disappointed.

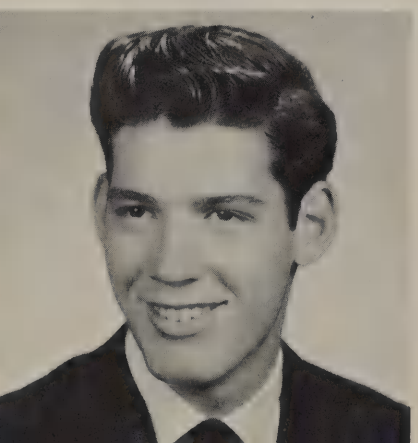

DONALD NAGY
Anything for a quiet life.

ROBERT NAMAY
The summer hath his joys, and winter his delights.

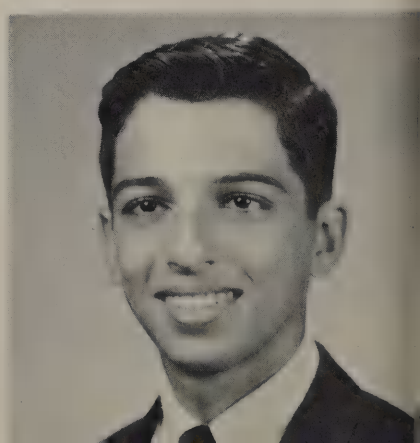

LINDA PASCHAL
Do all the good you can, by all the means you can.

DAVID PETERSEN
Though he be but little, he is fierce.

DOROTHY PHILLIPS
A good book is the best of friends, the same today and forever.

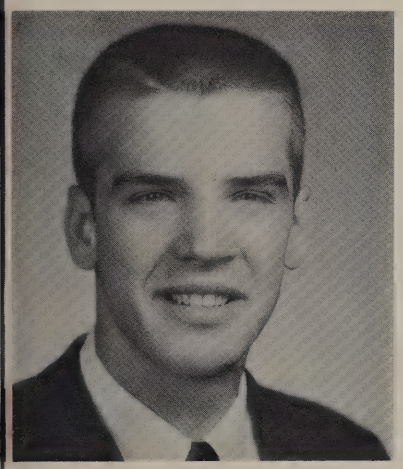

RANDY PICKEREL
He is the very pine-apple of politeness.

BARBARA POLLOCK
Honest labour bears a lovely face.

SYLVAN RANDOLPH
He that is thy friend indeed, he will help thee in thy need.

FRANK RUIZ
Good nature is more agreeable in conversation than wit.

JAMES SCHNEIDER
Life is not so short but that there is always time for courtesy.

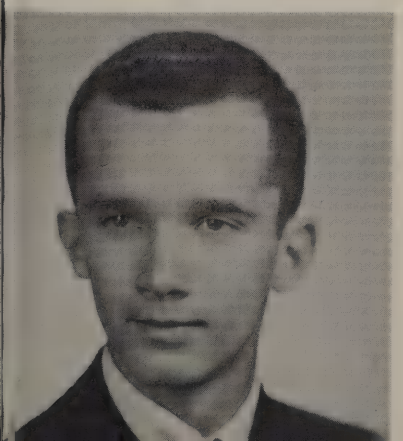

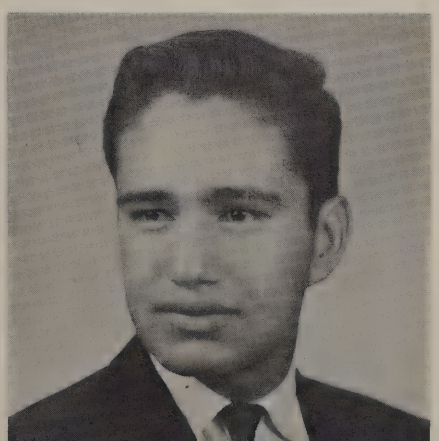

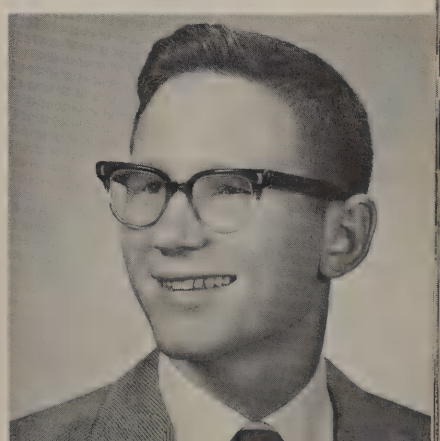

LINDA SCHROEDER
Through thick and thin, she'll always be there.

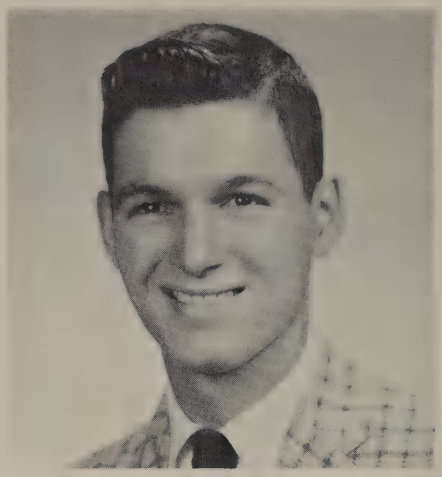

LAWRENCE SIEGEL
A good heart's worth gold.

MARY LOU SLOVAK
To err is human; to forgive, divine.

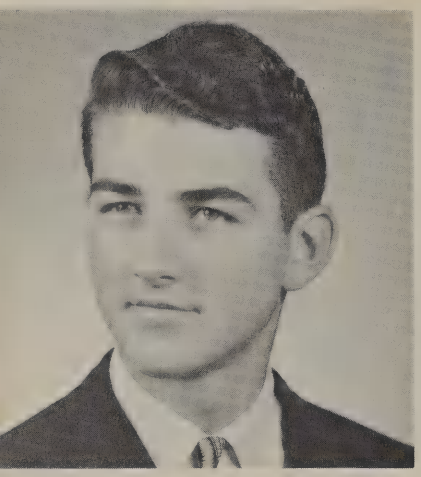

CHARLES SMITH, JR.
His soul hath power to know all things.

RAYMOND SMITH
Is true as steel.

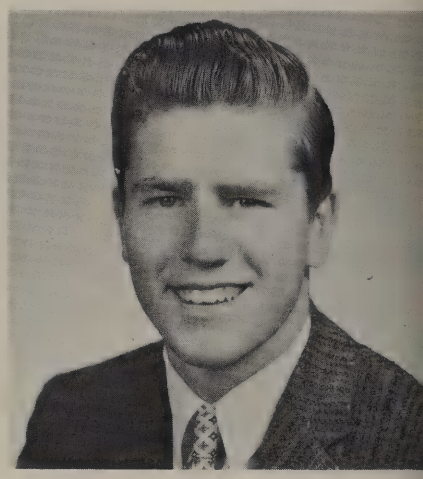

ZELLA STAMM
A map of honor, truth, and loyalty.

JUDITH SWARTZ
Patience is my reward.

CRAIG TAYLOR
The force of his own merit makes his way.

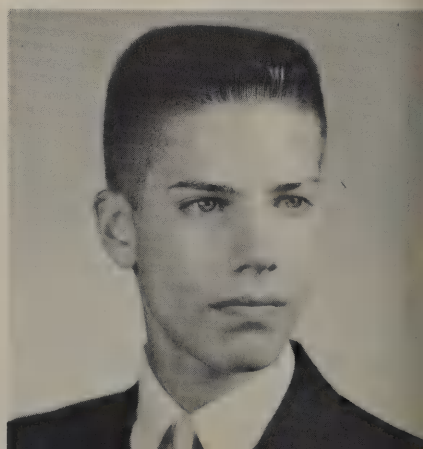

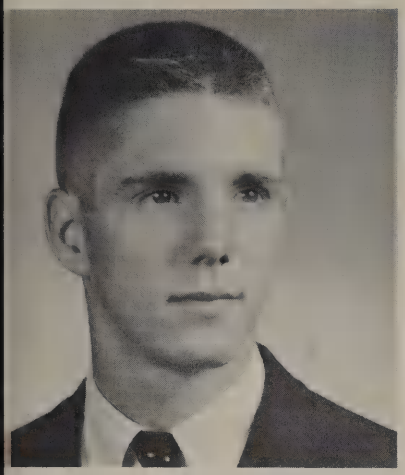

JAMES TIPTON
His every tone is music's own, like those of morning birds.

PATRICIA TRAVER
Though I am young, I scorn to flit on wings of borrowed wit.

SUSAN ULMAN
I hate nobody: I am in charity with the world.

BARBARA UNRUE
To beguile many, and be beguiled by one.

MARY URBAN
Style is the dress of thought.

THOMAS VANCE
Wit and wisdom are born with a man.

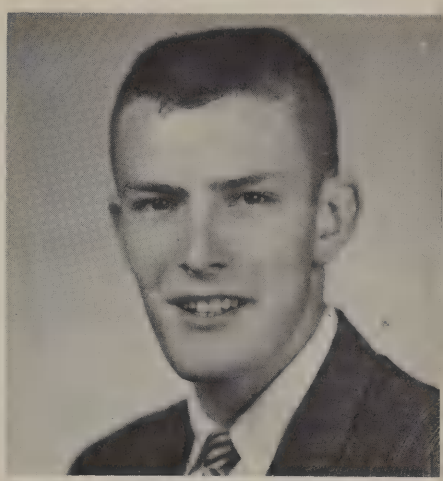

LINDA WAGNER
Though the most be players, some must be spectators.

RONALD WILKA
True to his work, his wora and his friends.

JAMES WOLF
I am sure care is an enemy of life.

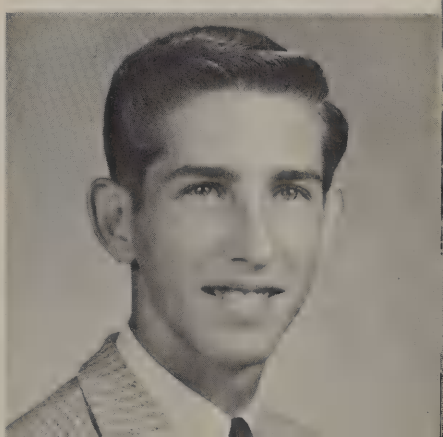

1. Natural Pastime: Jan, Jean, Barb, Marlene, Pam and Suzanne. 2. Industrious? — Suzanne, Walt, Carol and Nancy. 3. Aren't the posies pretty? — Carolyn, Dot and Donna. 4. Look pretty, Jean. 5. Real dry — Jack and Mr. Wilkens. 6. What's so funny, Miss Watson? 7. Book Worms? — Dot, Jean and Marlene. 8. Click, click, click, Bruce. 9. Who's the Queen, Mrs. Shaw? 10. Drive carefully, Craig. 11. Some fun — Sandy, Connie, Marilyn, Margaret, Vera, Jane and Pat. 12. School's out, Bruce! 13. Kick high, Sandy and Jan. 14. Oh, you lucky people? — Vinnie. 15. David surrounded by Carolyn, Zella, Judy and Barb.

Juniors

Marilyn Bitter, Pres.
Barbara Warns, V. Pres.
Connie Moon, Sec.
Vera Rudolph, Treas.

Jack Johnson, Sgt.-at-Arms
Wanda Adkins
Sharon Akenberger
James Bahnsen

Sidney Ball
Ronald Beckman
Belva Bennett
Marjory Blandin

William Boes
Ernest Bollinger
Carol Brillhart
Jean Brossia

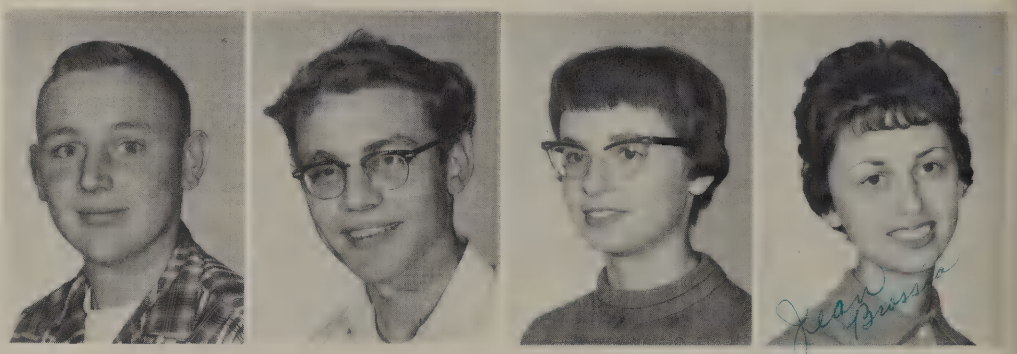

Shirley Browning
Henry Buzza
Shirley Clayton
Linda Coffman

Betty Collins
Glenda Conley
Gail Conley
Donna Cook

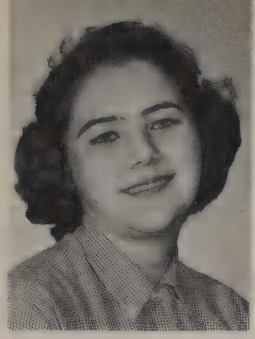

Kenneth Corathers
Kay Ann Cowles
David Crandall
Howard Crandall

Frances Davenport
Terry Davis
Janice Eaton
Douglas Ebert

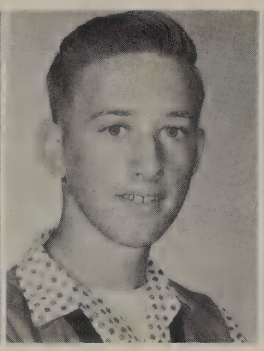

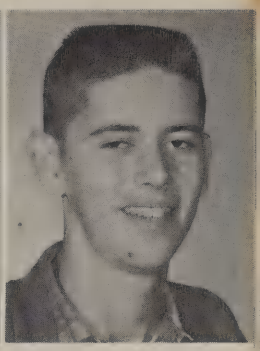

Patrick Fox
Timothy Geisinger
Glenn Geldien
Lois Goeckerman

Kathleen Goode
James Grabow
Patricia Gruver
David Harris

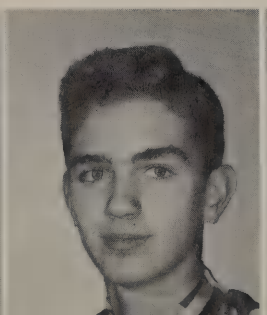

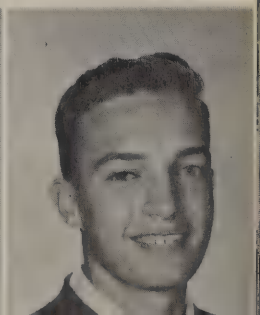

Connie Haynes
Marlene Hoot
Judith Johnson
Kathlene Keller

Marlene Keller
Sherry Keller
Sandra Kiersztyn
Walter Larsen

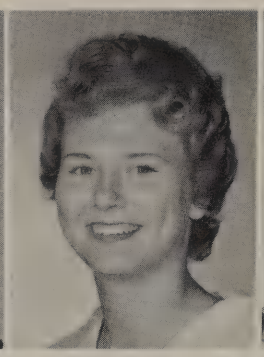

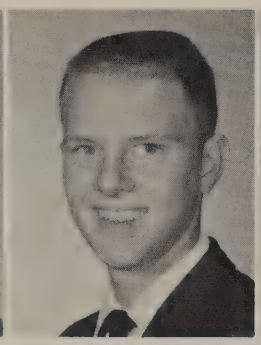

Connie Layman
Thomas Lilje
Jo Ann Lombardo
Clara Longnecker

Richard Lybarger
Sharon Mahaffey
Judith Melick
Pam Miller

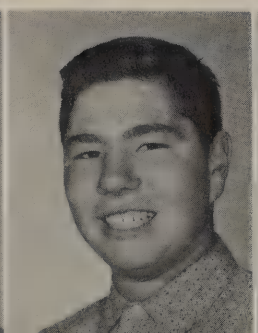
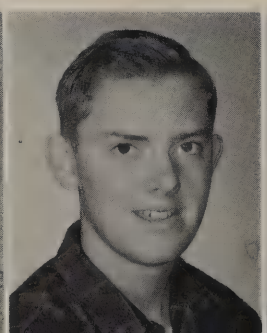

Virginia Mutchler
Ned Nonis
Harold Paschal
Dianne Phillips

Charles Quiesser
Joanne Radocy
Douglas Roderick
Mary Lou Ruiz

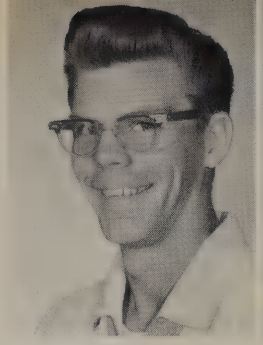

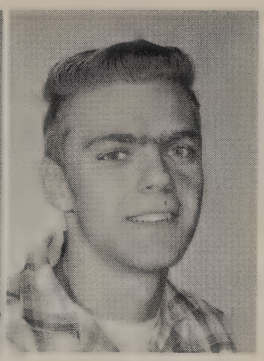

Carl Schober
Donovan Simon
Barbara Smith
Jerald Snyder

Ronald Spencer
Linda Stagner
Joan Stein
Sandra Sutton

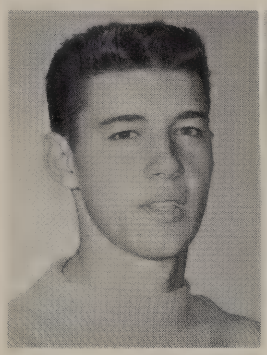

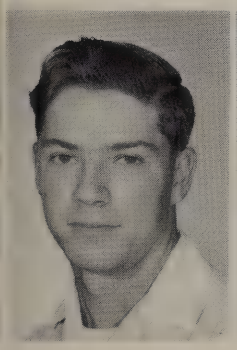

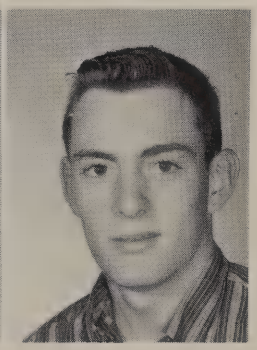

Charles Taylor
Linda Thies
Sandra Thies
Nicholas Vance

Carolyn Bihn - absent
Glen Brewer - absent
Andrew Gray - absent
Sandra Johnson - absent
Frank Klavinger - absent
George Schneider - absent
Jim Stelmaszak - absent

Charles Wagoner
Richard Walters
Ruth Ann Wengert
Margaret Woyame

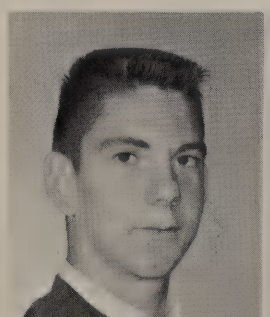
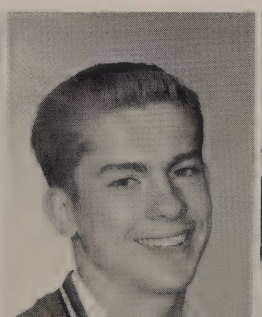

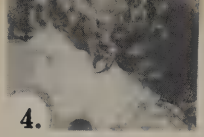

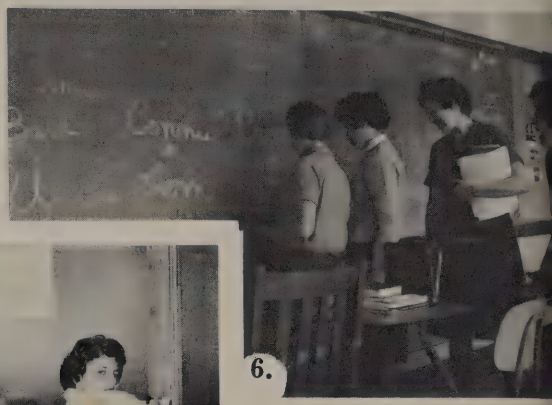

1. Step it up, Girls — Mary and Karen. 2. Man, get that beat, Mary and Jerry. 3. A quick good-by — Barbara. 4. Now what are you thinking about, Mary Lou? 5. Go, Girls, Go — Phyllis, Karen, Sharon, Carol, Carolyn and Marlene. 6. True loves — Barb, Connie, Dot and Ramona. 7. Vacation means work for Aura Staff — Judy, Jean, Dave, Karen, Phyllis and Jan. 8. Sit straight and look pretty, Mary and Karen. 9. What 'da say — Dave and Jan? 10. Blowing a cool tune. 11. Masculine Can-Can girls. 12. I'm doing my best, says Doug. 13. Work must go on — Zella and Carol. 14. Rush! Rush! Rush! — Neal, Sue, Jim, Rosemary and Mr. Omori. 15. Doin' What Comes Naturally — Pam and Dave. 16. A smile is a treasure, Sue. 17. A handsome two-some — Dot and Ron.

Sophomores

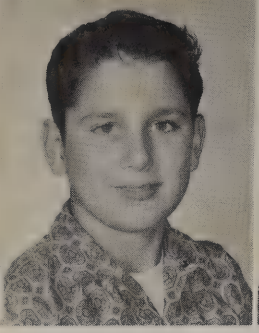

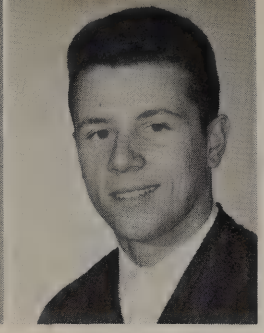

Michael McGuire, Pres.
Gene Brown, V. Pres.
Judith Cremean, Sec.
Francis Lazzaro, Treas.

Frank De Falco, Sgt.-at-Arms
Susan Adler
Carol Andrich
Dennis Asman

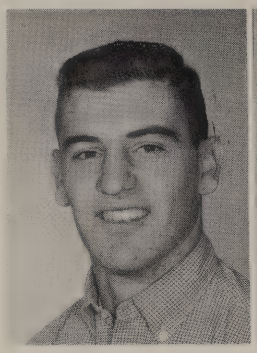

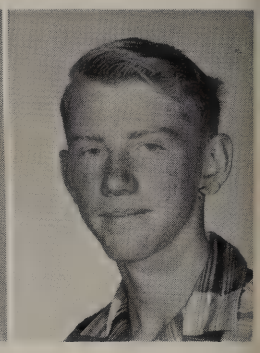

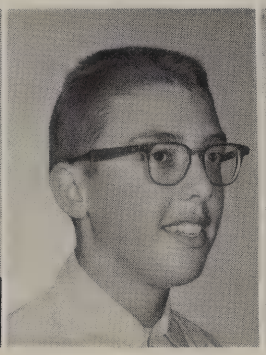
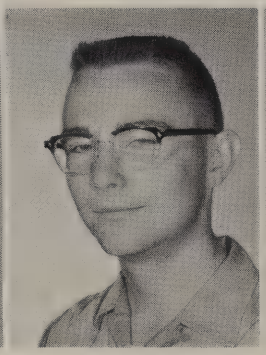

Charles Baker
Bob Baker
Bob Baum
Suzanne Beckman

Michael Betcher
Richard Betcher
Sherryl Bonnough
Richard Bovee

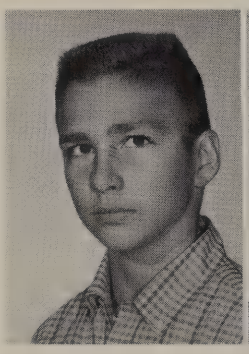
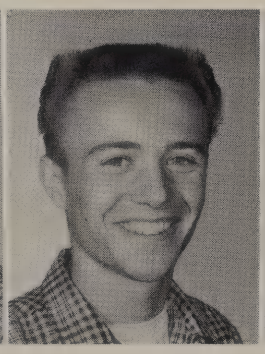

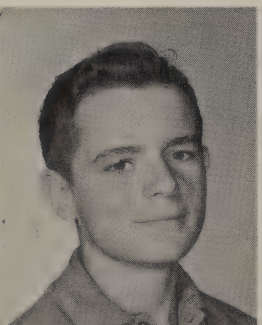

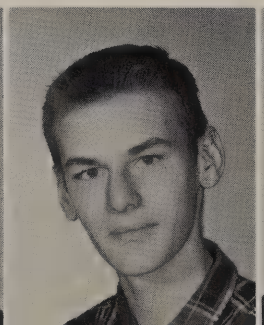
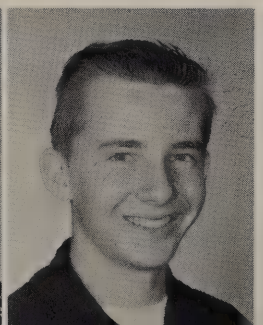

Roger Bovee
Gary Brentlinger
Kelland Brock
Daniel Brossia

Michael Bruning
Teran Carr
Carol Christiansen
Wanda Cole

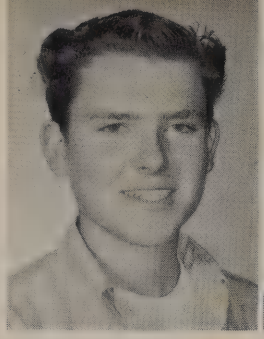

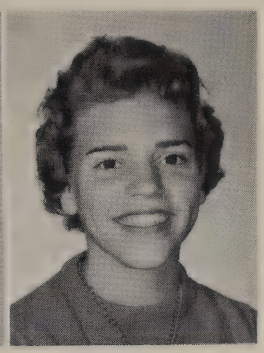

James Colville
Wade Colyer
Bonnie Conley
Patty Lou Crandall

Elaine Csomos
Allen Curnette
Geraldine Dartt
Paul Deal

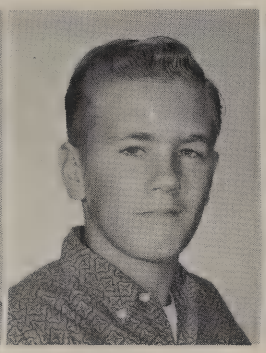

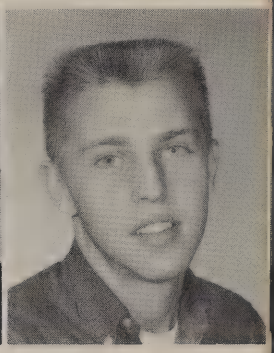

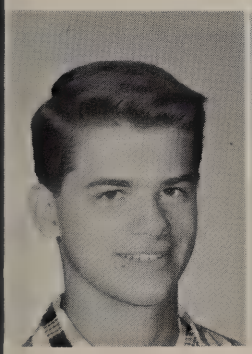

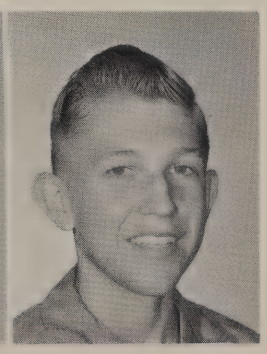

Robert Dellinger
Donna Delphous
Peggy Dunmyer
Tim Eckel

David Emch
Phyllis Fishback
Patricia Foley
Richard Gaarden

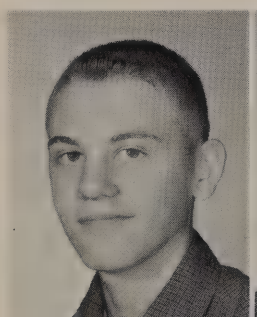

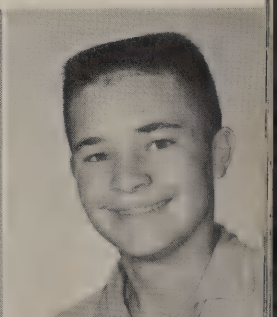

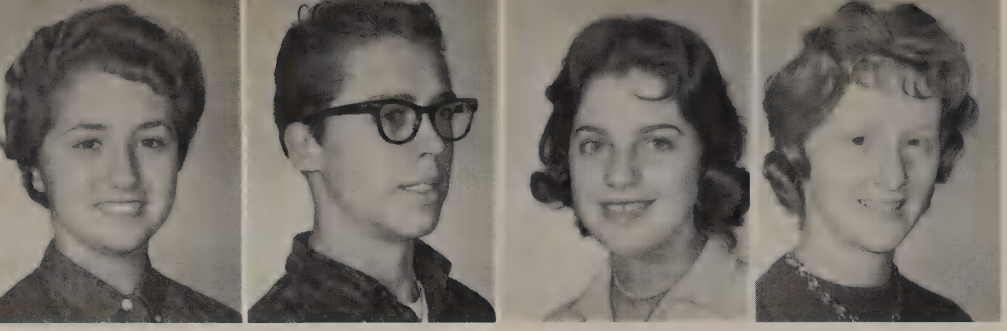

Cathy Garrett
Ronald Gensler
Karla Kay Gilley
Elaine Goings

Prudence Gordon
James Gragg
Donald Greenlese
Rosemary Grieshaber

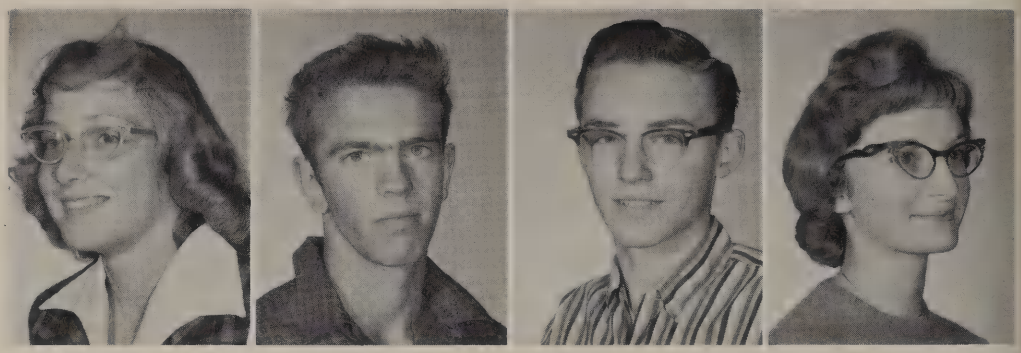

David Griffen
Dennis Hanley
Betty Hansen
Cleda Harper

Allen Haynes
Kenneth Haynes
Barbara Heath
William Herbert

James Hill
Twyla Hill
Nancy Hinds
David Horton

John Hotz
Marsha Hull
Diana Hunt
John Isch

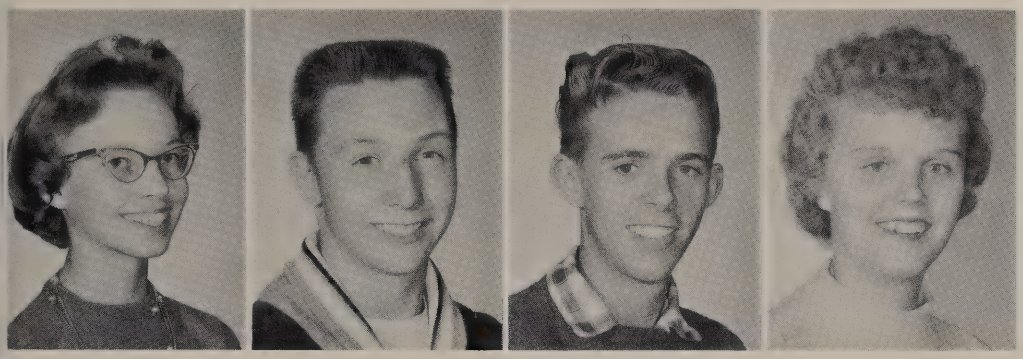

Jennifer Jackson
Bruce Kelly
Richard Kitzler
Marilyn Klavinger

Larry Knudson
Robert Kowalka
Joan Krueger
Judy Kurfis

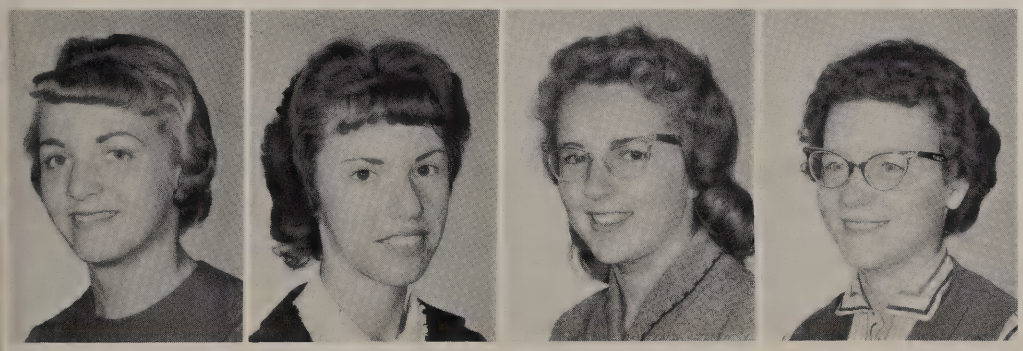

Connie Layman
Kathie Layman
Norma Layman
Beverly Le Crone

Naome Lewis
Jim Long
Joe Long
Judith Marchetto

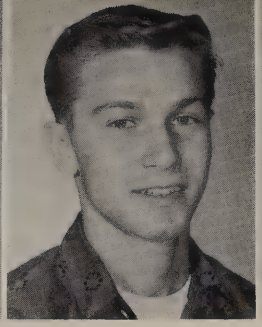
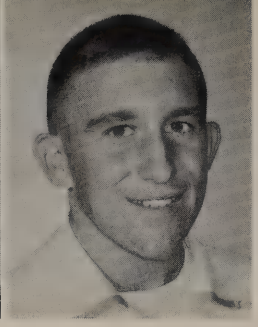

Ellen Markin
Ann Martin
Kenneth Mason
Richard McLargin

Charles McLennan
Richard Mejia
Richard Miller
Sharon Millerr

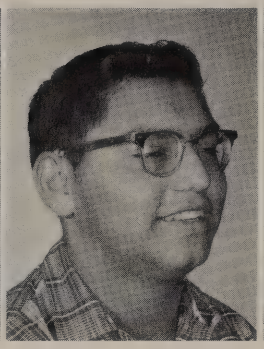
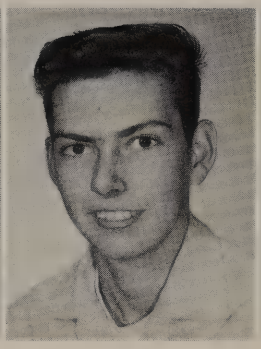

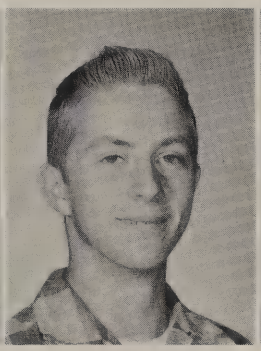

Shirley Miller
Gerald Mock
Roxa Nelson
Shonnabell Nick

John Nollert
Clione Orris
Karen O'Neal
Diane Osmond

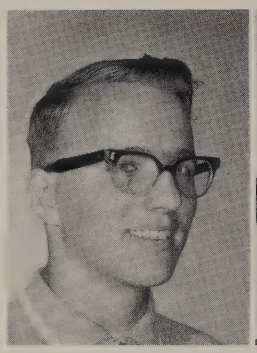
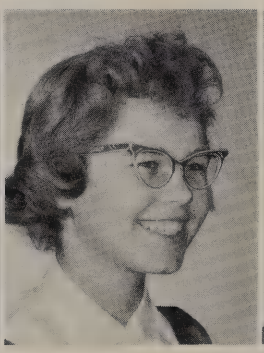

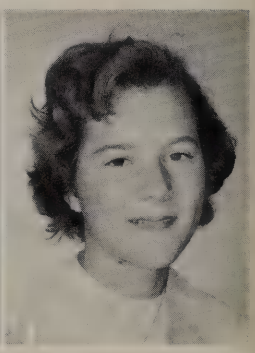

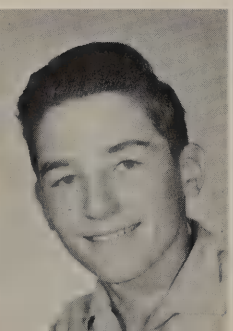

James Rabbitt
Suzanne Recker
Richard Rideout
Joyce Risner

Charlotte Robinson
Douglas Rublaitus
Barbara Rudolph
Nick Schneider

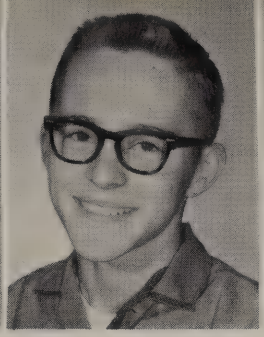

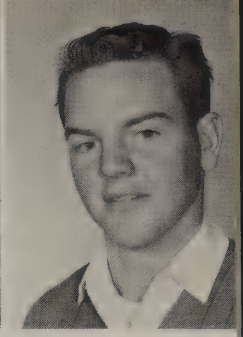

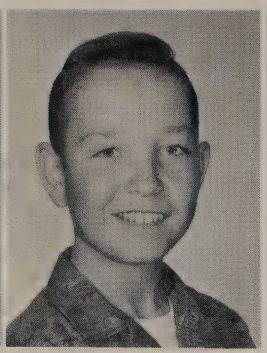

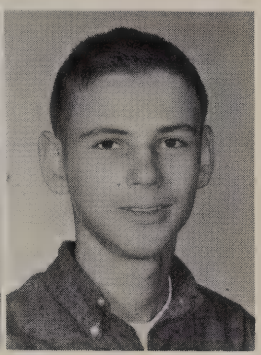

Anita Schober
Bruce Schwamberger
James Shamp
Robert Shivak

Michael Slee
JoAnn Slovak
Gail Smith
John Smith

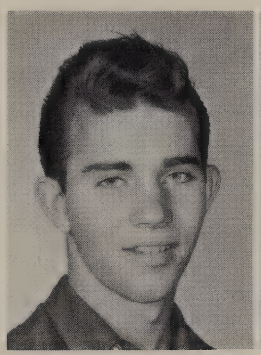

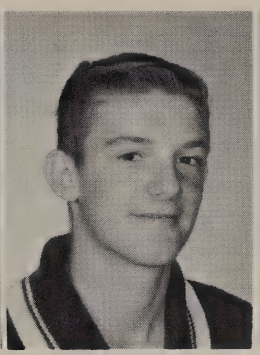
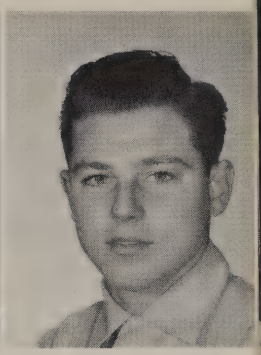

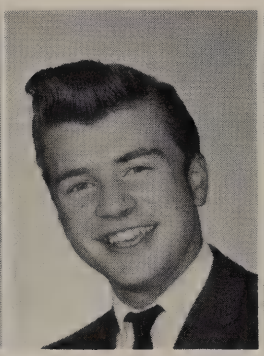
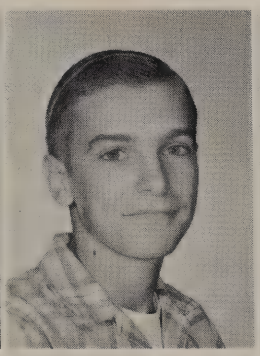
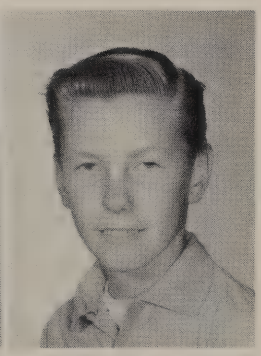

Judith Smith
Larry Smith
Ronald Snyder
Mark Stack

Dale Stiles
Tom Stover
Edward Sundermeier
Martha Swartz

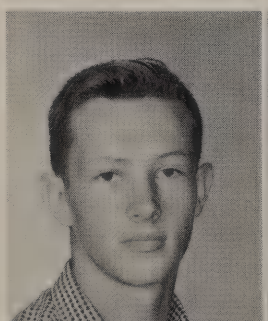
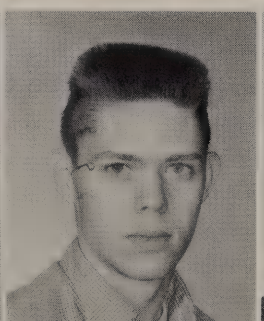
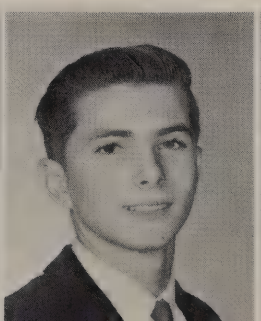

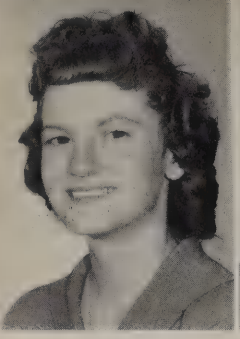
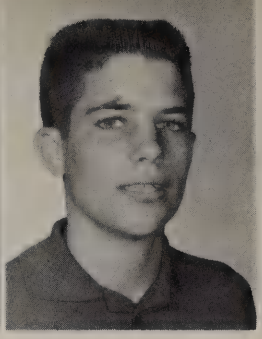
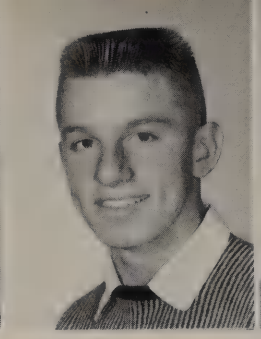

Kathy Sweet
Neill Taylor
Carl Tracy
Lola Tracy

James Traver
Teddy Tyner
John Von Ewegen
David Warner

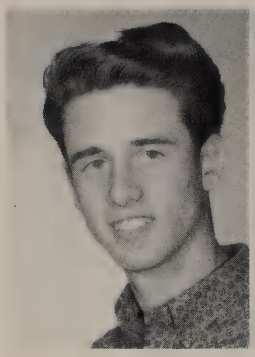
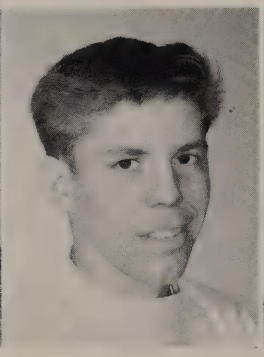
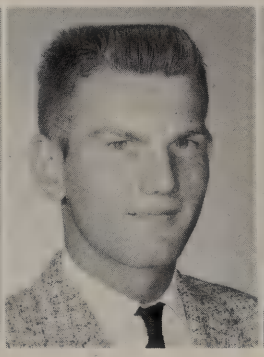
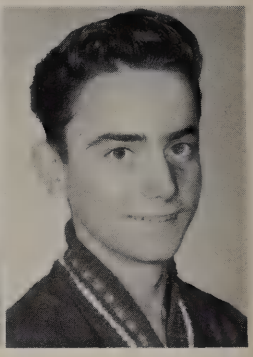

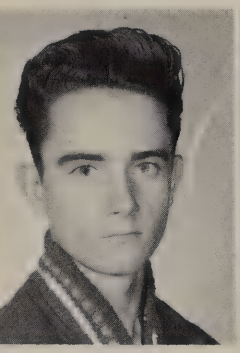

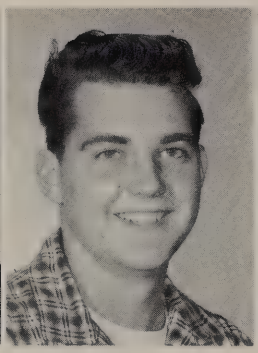

Dennis Warner
Susan Warns
Robert Weatherholtz
Susan Whetsel

Herbert Wissinger
Max Wollett
Sheryl Wood

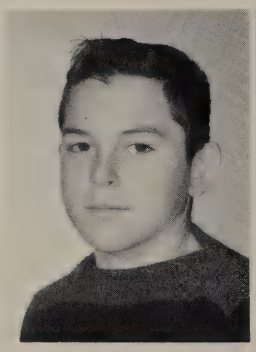
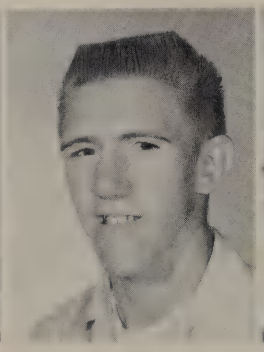

Absent

Linda Sue Allore
Douglas Avery
Douglas Bahnsen
Janet Boltz
Richard Brown
Rosella Illes
Robert Kile
James Layman
Raymond Reno
Diane Sage

Junior High

Ninth Grade

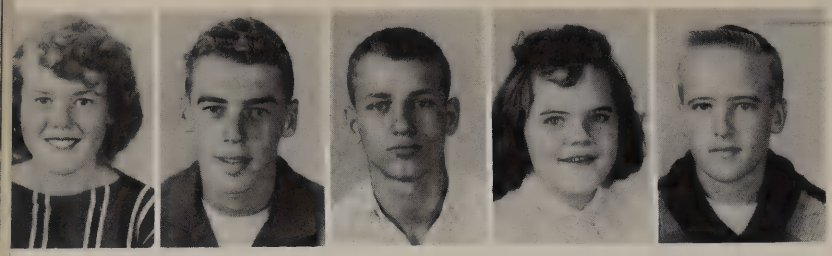

Pat Anderson
Robert Anderson
David Bailey
Laura Bastubee
Gary Beckman

Tom Bihl
Rachel Bitter
Gary Blair
Joanne Borsos
Mary Braden

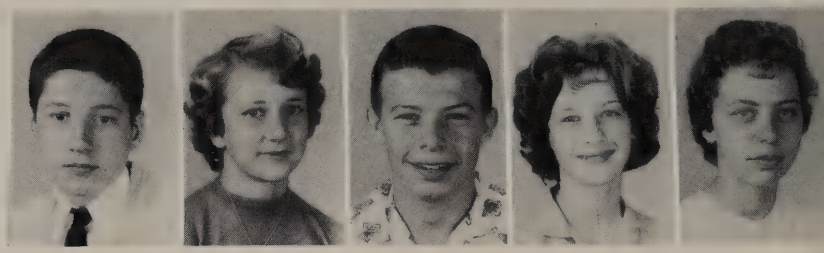

Cheryl Brentlinger
Tom Britt
Alice Brown
Karen Brunty
Betty Cashen

Joyce Caswell
Norma Clark
Juanita Cline
Will Conley
Tom Crouch

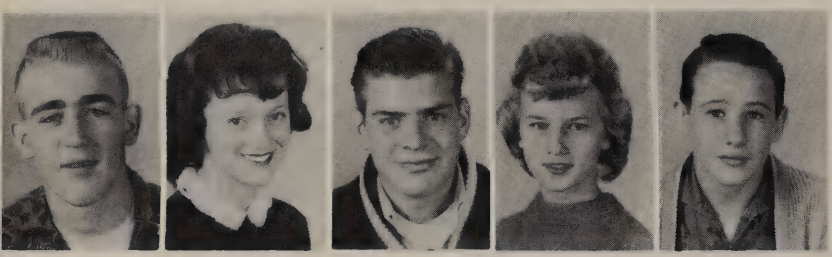

William Dailey
Donna Daniels
Lowell Daniels
Clair Davenport
Don Davis

Kathy DeFalco
Lana DeFalco
Sally Dennis
Susan Dennis
Iris Flowers

Susan Foreman
Barry Fowler
Mike Fox
Jerry Gabel
Thomas Geiner

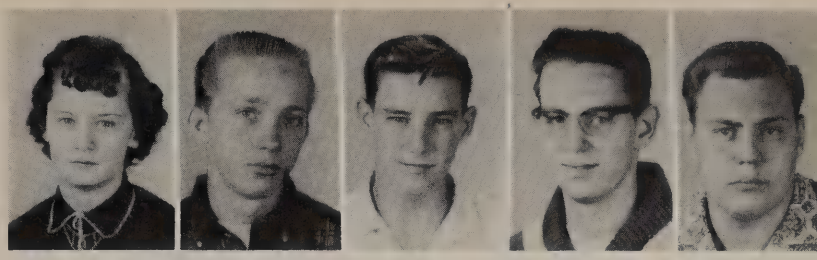

Jerry Geldien
Sherry Gensler
Ruthann Glass
Gary Goekerman
Sharon Goodman

Thomas Gordon
Vickie Gould
Joyce Griggs
Mike Gross
Frank Hansen

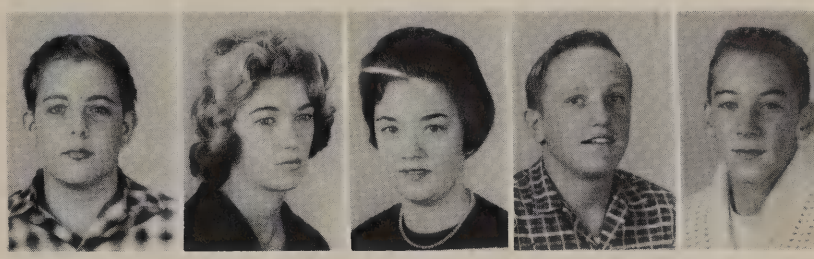

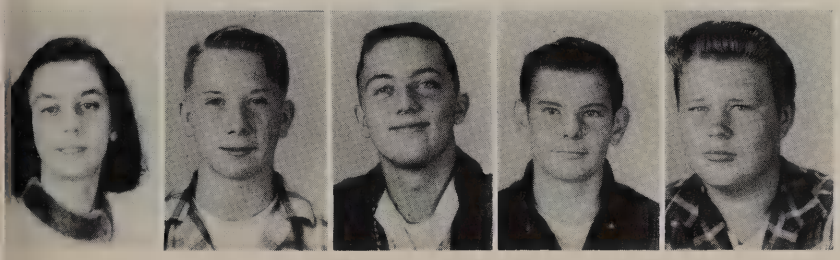

Jeannie Hefflinger
Burton Helle
Richard Henzler
Richard Hitchens
Jim Howard

Jerry Hughes
Robert Hurst
Danny Hutchinson
Keith Isbell
Beth Johns

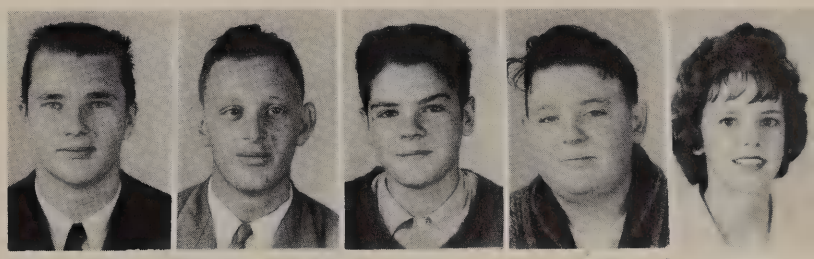

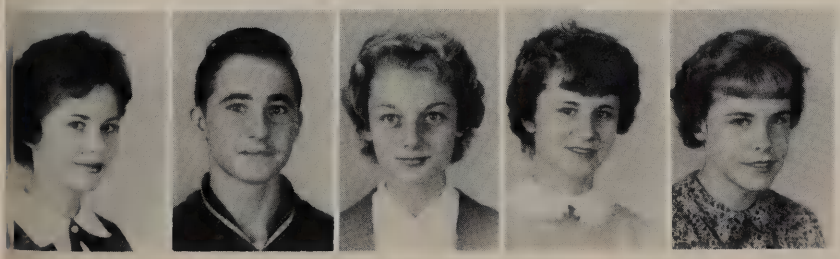

Beverly Johnson
Cashus Johnson
Jackie Johnson
Paulette Johnson
Linda Johnston

Ninth Grade

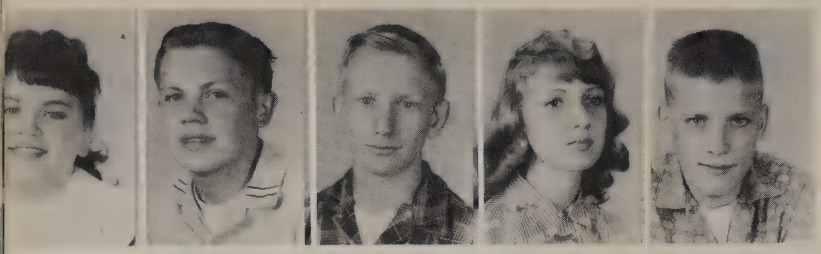

Elaine Keller
Kenneth Keller
Leon Keller
Lynn Kelly
Don Kettle

Roy Kiersztyn
Harold Leonard King
Sue Kitzler
Susan Kreischer
Dale Leisenheimer

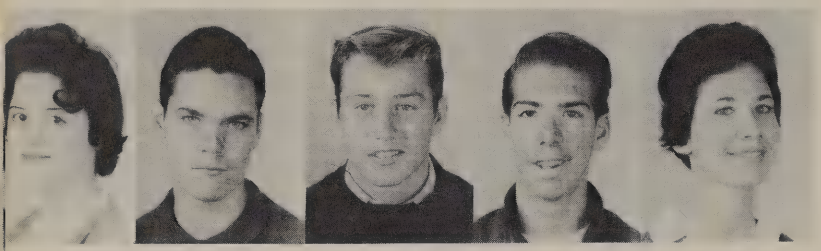

Stella Longo
Joe Lovell
Pat Lutman
David Lynch
Pam Mapes

Gail Mays
Carol McConihay
Sharolyn McDaniels
Ronnie Metcalf
Frank Mihalik

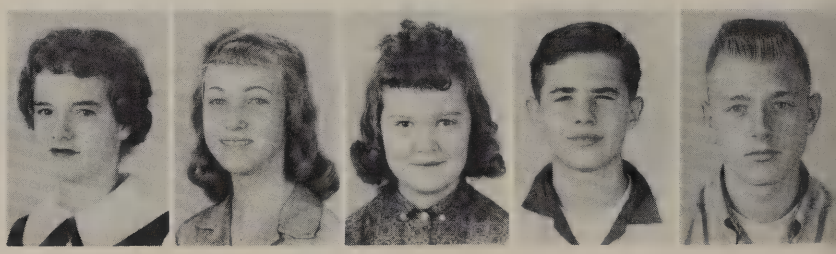

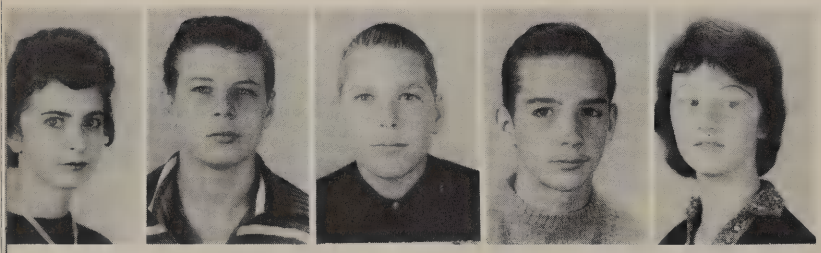

Paulette Molter
Dale Monroe
Jim Moon
Dennis Moore
Catherine Morris

Ted Mueller
Elaine Music
Susan Namay
Donald Nietz
Dale Patton

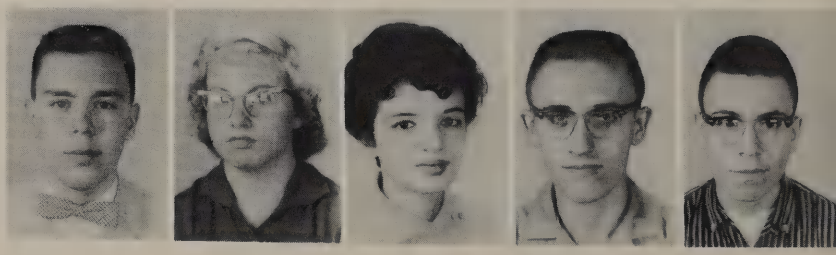

Ralph Pearsall
Tom Peters
Larry Peterson
Darlene Pieper
Joyce Pitzen

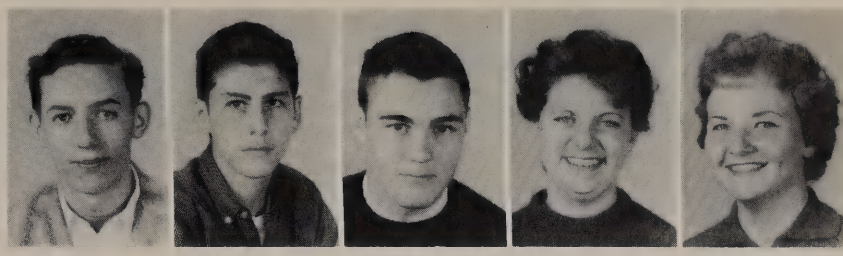

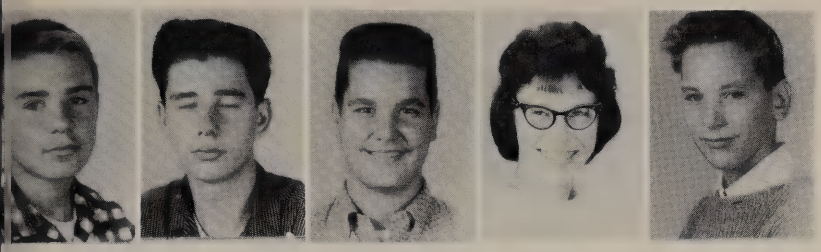

Tom Pollauf
Bob Potter
Jim Ruse
Jean Queisser
Jerry Rabbitt

Bob Recker
Ann Repka
Ann Rideout
Roger Robinson
Gloria Ruiz

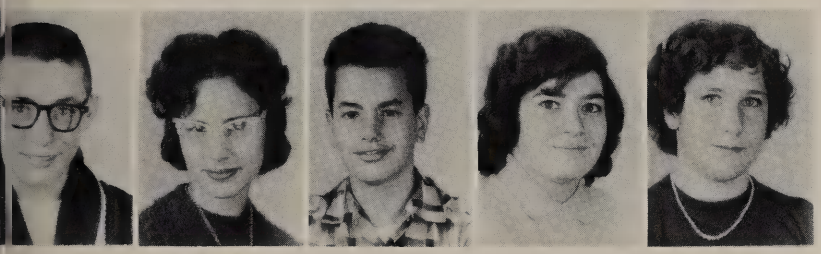

Fred Sander
Harriette Sauer
Leslie Savage
Janice Schauer
Rita Scholer

Ronnie Shivak
Sheri Sigler
Carol Snyder
Don Spencer
Jo Ann Spencer

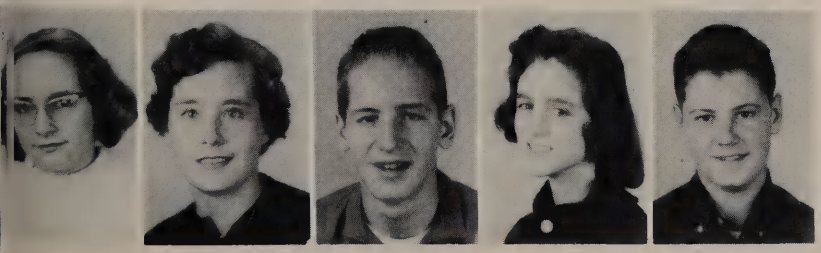

Ellen Stack
Margaret Stagner
Jim Stephenson
Teresa Stevens
Gregg Stewart

Ninth Grade

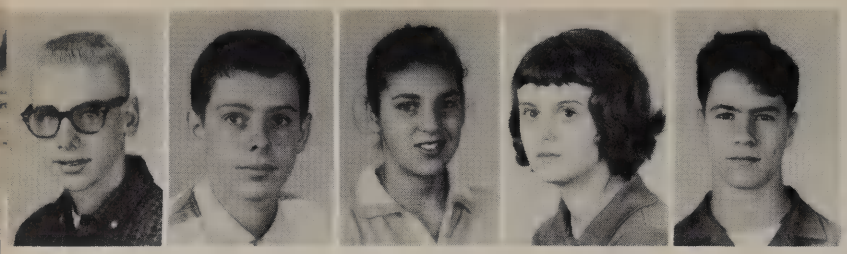

Kenny Swartz
Warren Swartz
Diane Sweet
Karen Sweet
Dan Taylor

Don Taylor
Robert Taylor
Ruthann Tucker
Bob Vance
Linda Vroman

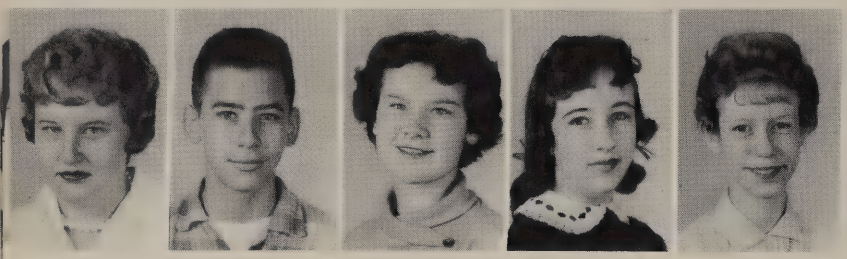

Sally Vroman
David Waggoner
Jennifer Wagner
Janis Waites
Marcia Wegman

Sharon Wengert
Linda Wertz
Mary Wheat
Susan Wheating
Judy Williams

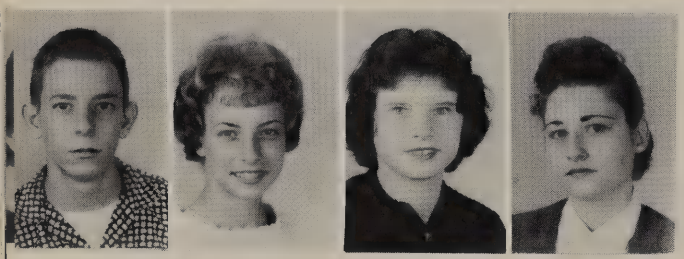

Elgin Winters
Kristine Winters
Terri Wolfe
Nancy Zatko

Absent:
Judith Bihn
Bernice Bollinger
Carol Sue Brandin
Margie Bunner
Edward Claus
Carolyn Davis
Brenda Ford

Absent:
Jerry Gibson
Michael Jared
Russell Johns
Kathryn Leitner
Roger Lutman
Christi McAnaly
Angela Mullins

Absent:
Donald Nietz
Charles Pruner
Ronald Ritter
Ron Snyder
Ora Sowle
Leroy Taylor
Louise Whitiker

Eighth Grade

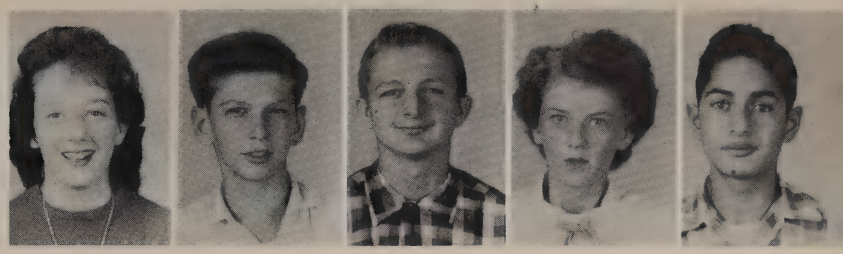

Linda Adkins
Larry Adler
Mike Amos
Sandra Anderson
Armando Aquilar

John Aquilar
Nancy Ash
Betsy Bahnsen
Larry Baker
Trudi Baker

Cheryl Barron
Sharon Beck
Carol Beckman
Paula Belch
Richard Below

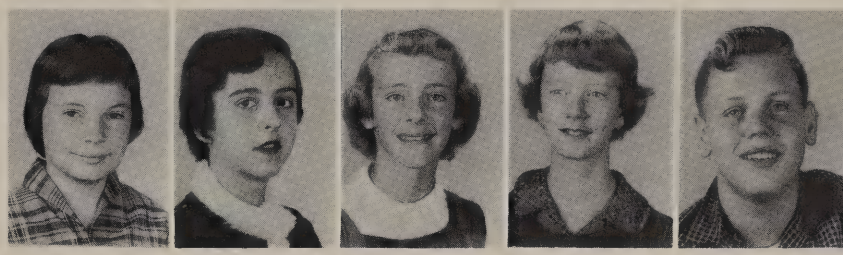

Robert Berry
Jim Betcher
Cynthia Betts
Terry Bihl
Kay Billings

Mary Black
Connie Blandin
Clayton Bonnough
Henry Bradford
Susan Bryan

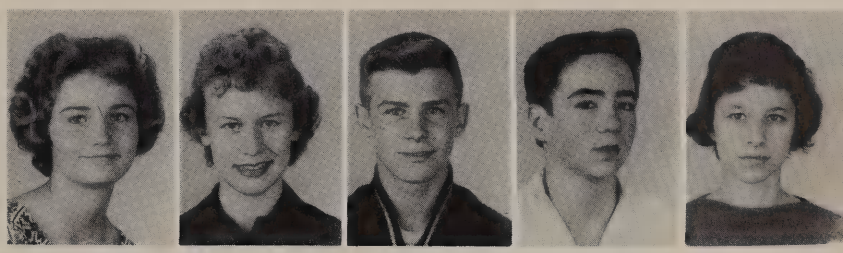

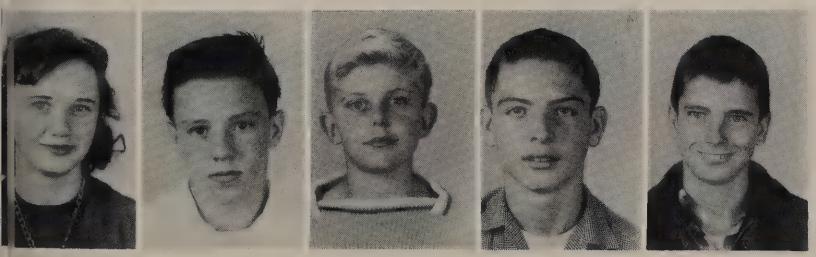

Mildred Brimmer
George Busch
David Busdecker
Jerry Butler
James Cashen

Eighth Grade

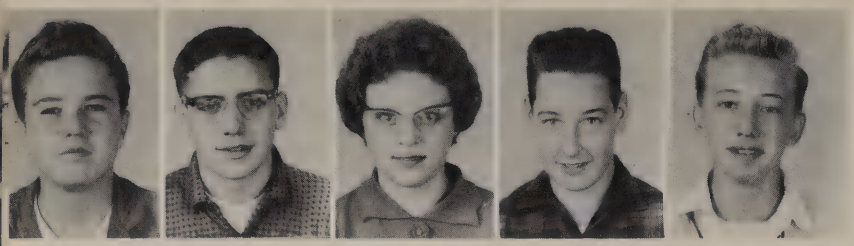

William Caudill
James Clapsaddle
Susan Clapsaddle
Dennis Claypool
Curtice Conley

David Conley
Jean Cook
Ronald Cook
Dale Cradall
Martin Csomos

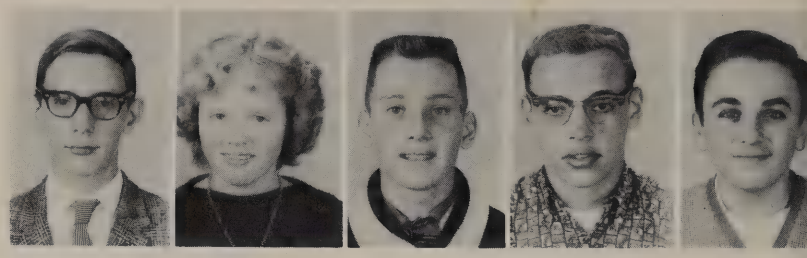

Robert Csortos
Harley Curavo
Sandra Dale
Ann Dalling
Judy Dartt

Sandra Dartt
Max Daver
Linda Davis
Walter De Bruin
Kathy De Falco

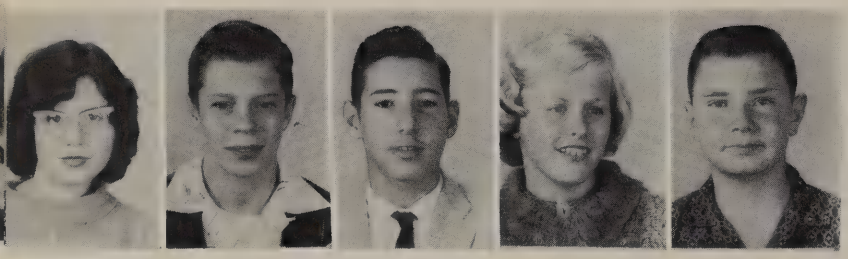

Mary Diehl
Gary Dickman
Rodger Fausey
Janice Finney
Bruce Fishback

Harry Foley
Randall Fowler
Judy Friesinger
Dennis Fryman
Kenneth Gilsdorf

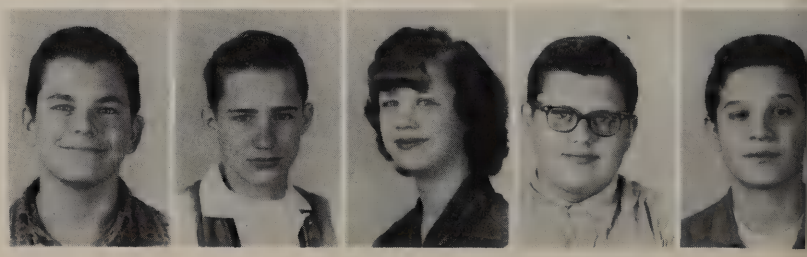

Raymond Glass
Evonne Goings
Patricia Goode
Ronald Greenwood
Diane Green

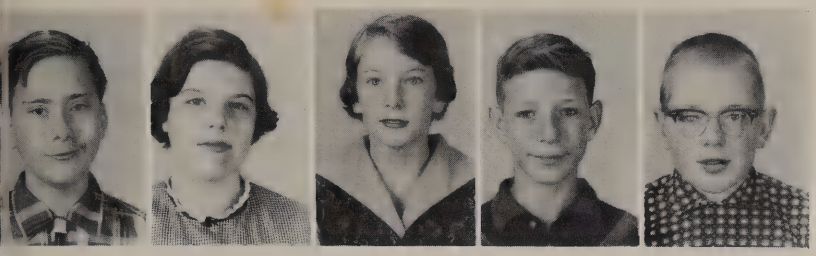

Robert Grogan
Darlene Hanley
Pam Hansen
John Harris
Herold Harter

Robert Heath
William Heninger
Richard Henry
Beverly Herbert
Beth Herman

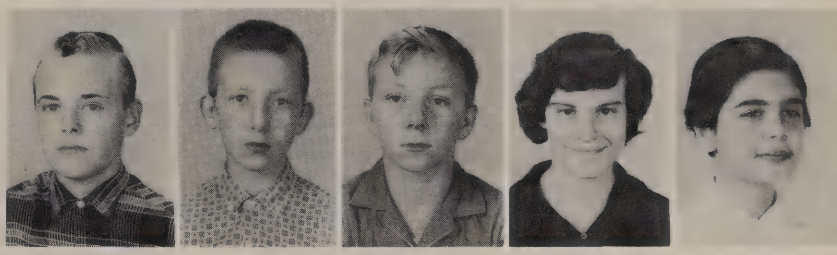

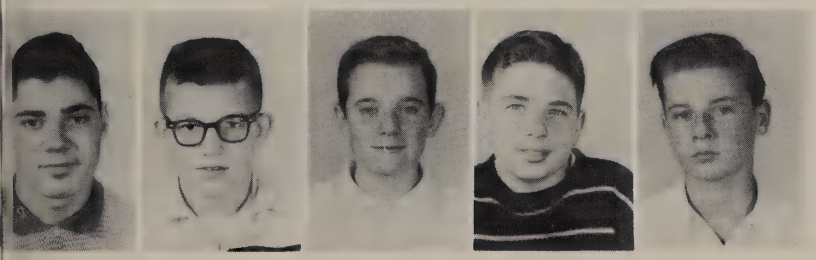

Roger Hobel
Eugene Hootman
Michael Hoover
Gary Horton
Danny Howe

David Johnson
Jean Johnson
Jim Johnson
Fred Kalmbach
Richard Kalmbach

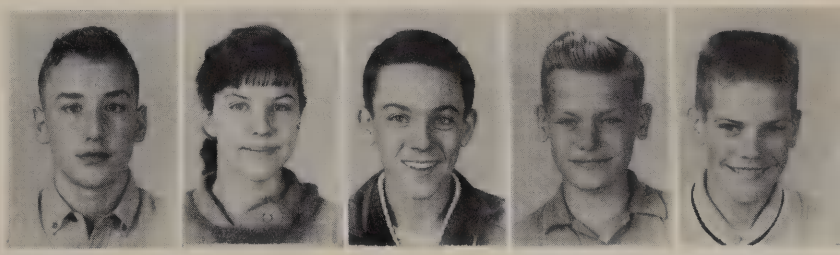

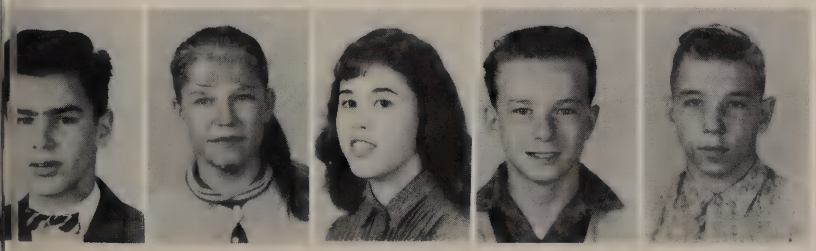

Frank Kapp
Karolanne Kistler
Karen Kreischer
Jim Lafferty
Kenneth Lecrone

Eighth Grade

Judy Lockhart
Karen Lutman
Sue Mahaffey
Delores Mannin
Michael Marchetto

Sandra Martin
Ronald McCamly
William McDanel
Suzanne McKibben
Dennis Miller

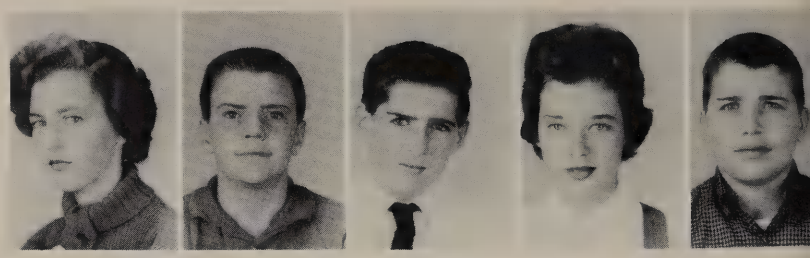

Kenneth Miller
Pam Miller
Annabelle Mills
Linda Miner
Roger Mock

Emery Molnar
Judy Moon
Nancy Moritz
Judith Morris
Ruth Mueller

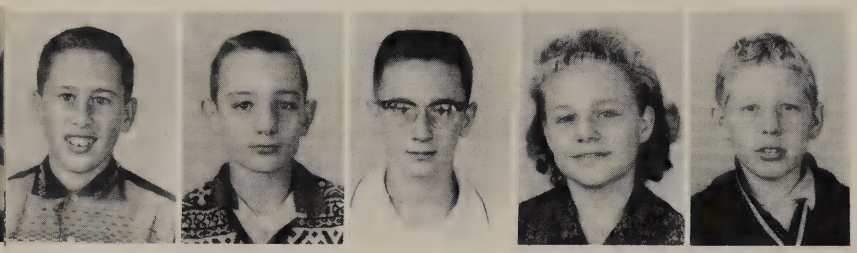

Rodney Mullholand
John Mutchler
Larry Myers
Gail Nvari
Ellsworth Orris

Marilyn Osmond
Carol Patton
Beverly Peeps
James Penny
Joseph Petrusky

Charles Phillip
Susan Phillips
Robert Rienbolt
Larry Reno
Homer Rhubright

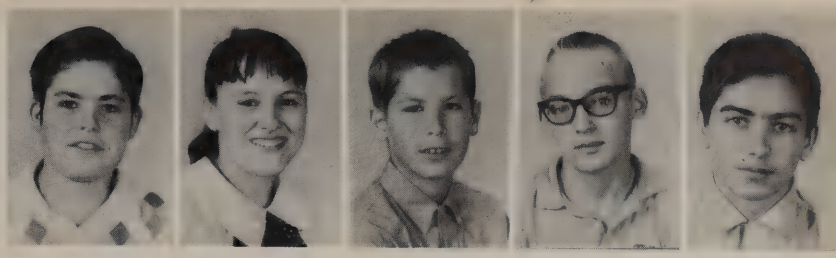

Andy Roderick
Suzanne Russel
Sharon Ryar
Larry Sander
Mike Sayen

Joyce Schulte
James Schumaker
Charlotte Schroeder
John Schwamberger
Betty Shipper

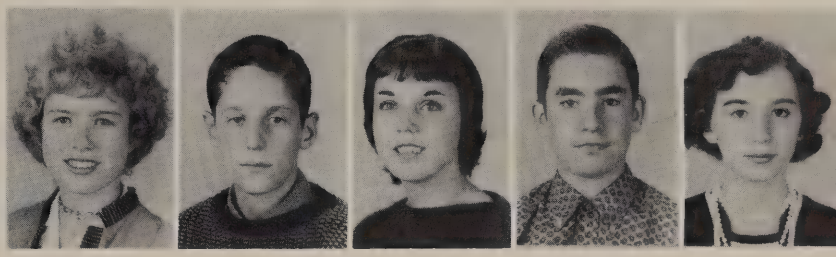

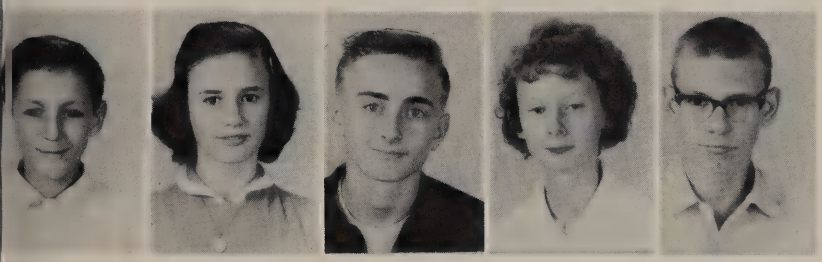

Thomas Shrewsbery
Brenda Shupe
Robert Sloyer
Patricia Smakaj
Gary Smith

Terry Smith
Terry Smith
Sherry Sommers
Patricia Stack
Lloyd Stevens

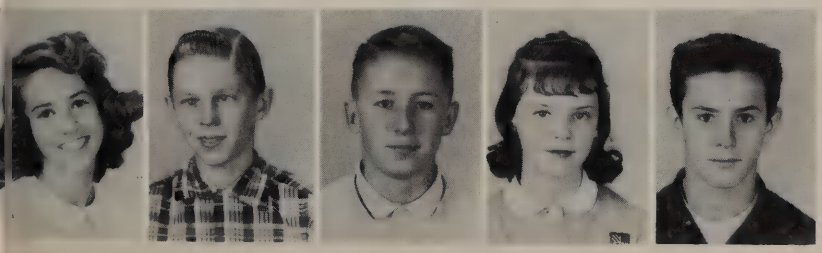

Susanne Stiles
Dale Thornton
John Trace
Suzanne Tuckerman
Joe Vance

Eighth Grade

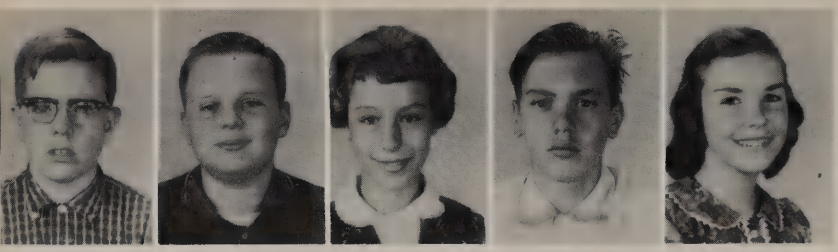

John Warns
Larry Weaver
Sharon Welling
Louis Weeper
Carolyn Wheeler

Kenneth Whitaker
Barbara Whitworth
Sharon Wilka
Paula Williams
Larry Wilson

Bob Wininger
Sandra Wolf
Donald Wright
Jimmy Wright
Henry Zieman

Absent

Linda Apel
John Becerra
Elizabeth Getzinger
Robert Habel

Dennis Henzler
Alfred Hemandez
Jimmy Horner
Carol Anne Huebner

Dale Pringle
Michael Stiff
Thomas Strasbourg
Jerry Watson

Seventh Grade

Larry Allore
Steve Andrich
Judy Austin
Sharon Avery
Janice Baker

Pat Baker
Rick Baldwin
Gilbert Bastubee
Sharon Becker
Barbara Beckman

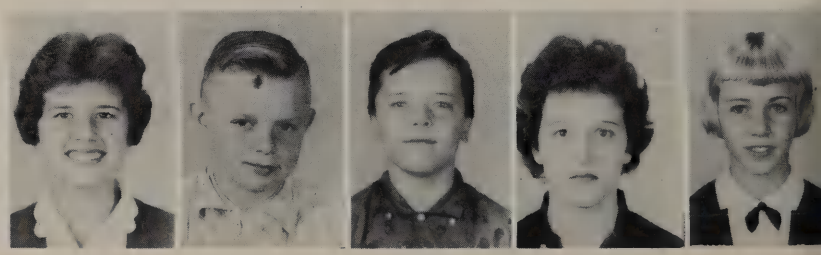

Leslie Belch
David Belville
Tammy Bihl
Tim Bihl
Mary Bollinger

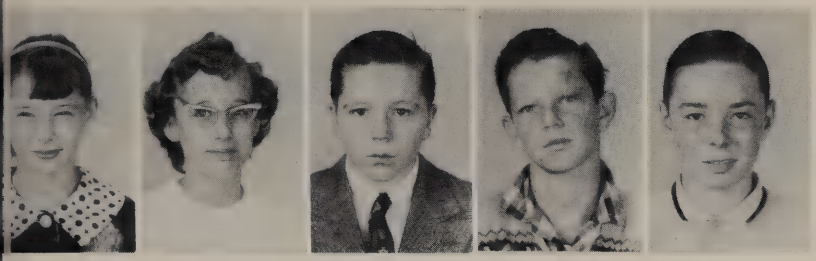

Marcia Bookenberger
Patsy Boyd
John Bradford
Dale Bradshaw
Bob Breese

Judy Brown
Jay Byington
Bruce Caldwell
Larry Carter
Marsha Caswell

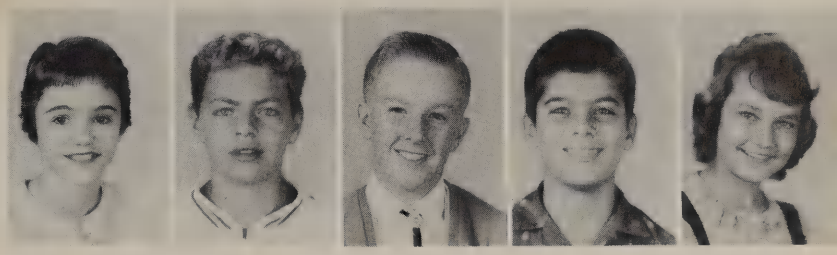

Sidney Chapman
Joyce Clark
Kent Collins
Joe Combs
Dianne Cowles

Mike Cremean
Jerry Crouch
Robert Curavo
Betty Curnutte
Mary Ann Dale

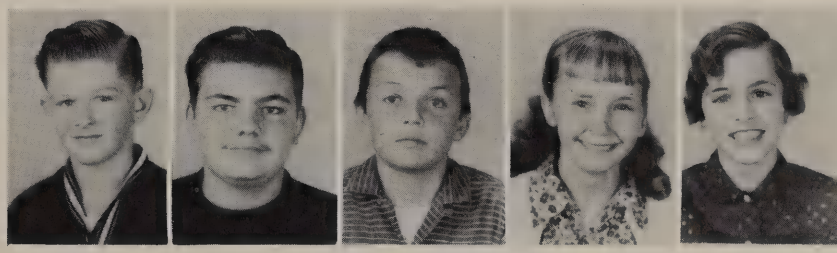

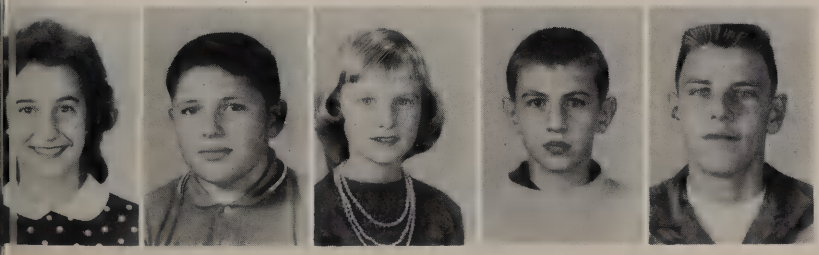

Connie Daniels
Gary Davenport
Vicki Davenport
Dennis Davies
Don Deal

Seventh Grade

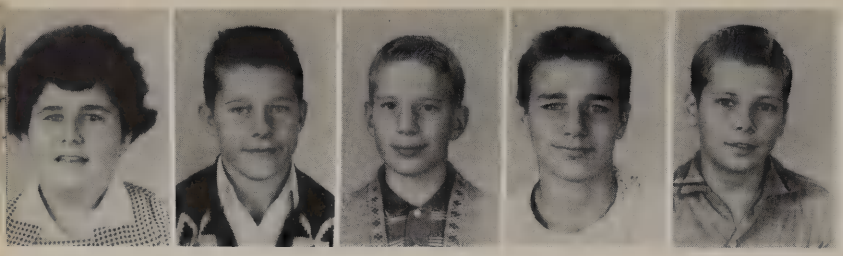

Rita DeFalco
Robert Delphous
Neal Deniston
Bob De Walt
Roger Dunmyer

Marion Dusseau
Jim East
Becky Eckel
Jerry Eschedor
Roy Everhart

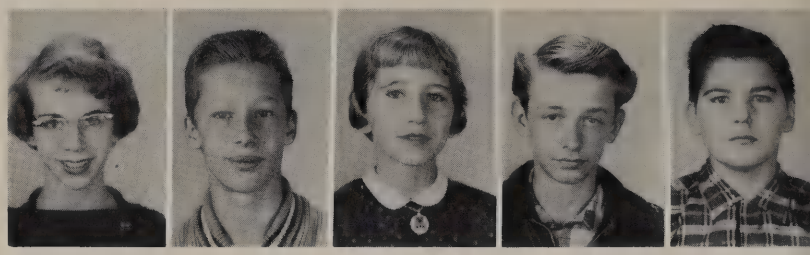

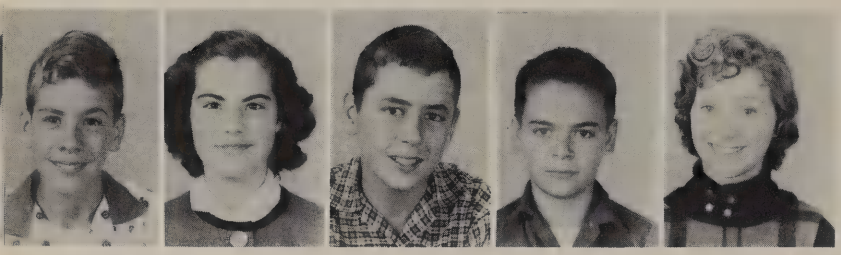

Jim Everly
Pam Farley
Roger Foley
Mike Ford
Sheila Fowler

Dale French
Robert Frisinger
James Geyer
Joyce Goney
Dianne Goodman

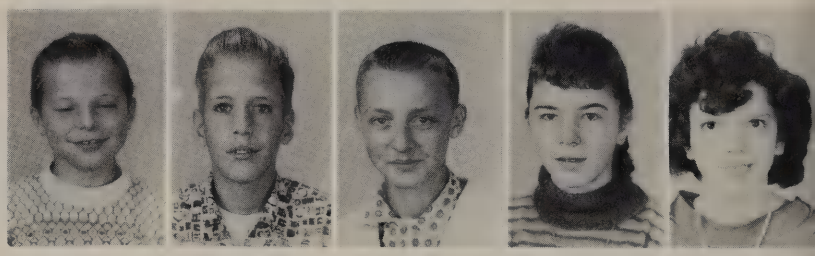

Carol Gore
Kent Greenlese
Evelyn Hammons
Jean Harpel
Patty Harrell

Judy Haynes
Tom Haynes
Lloyd Healey
Loyola Healey
Kieth Heller

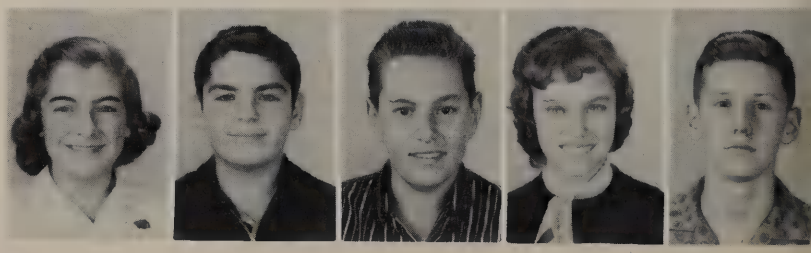

Dennis Henzler
Linda Herbert
Terry Hozak
Sue Horner
Janet Hover

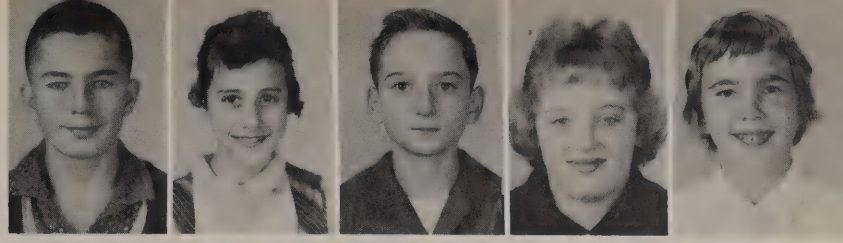

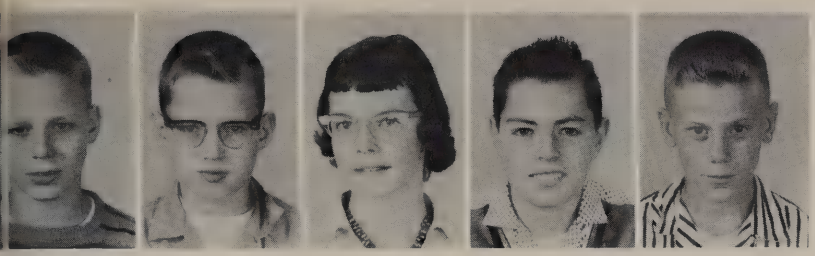

Jim Hawley
John Hulka
Linda Hutchinson
Bill Jackson
Frank Jackson

Jeff Jackson
Dave Jaynes
Kirk Johns
Bob Johnson
Mary Joyce Johnson

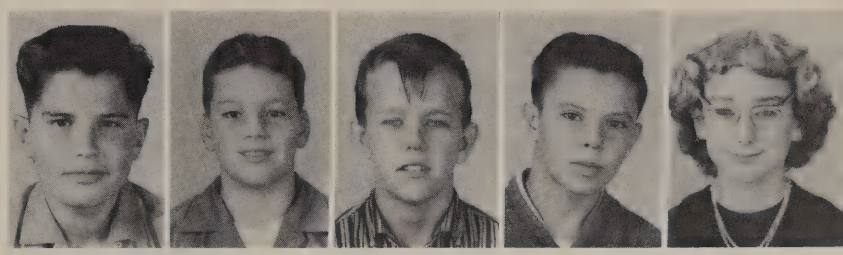

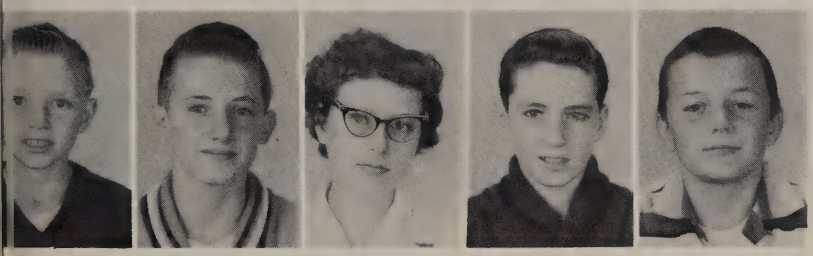

Ronnie Johnston
Dana Judy
Nancy Keller
George Kelley
William Curavo

Barbara Kowalka
Kenny Knaggs
Lois Knott
Barbara Kurfis
Connie Kohnke

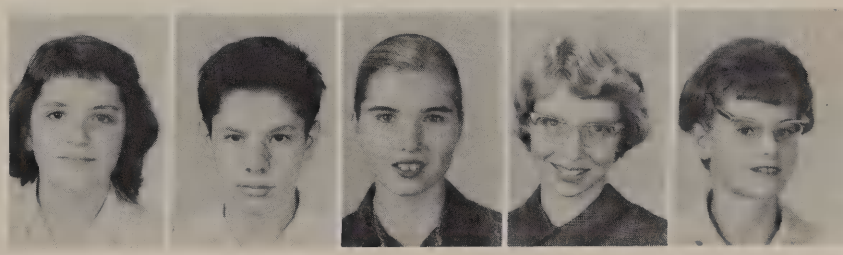

Bill Lafferty
Susan Larson
Mary Libbe
Keith Lind
John Lintner

Seventh

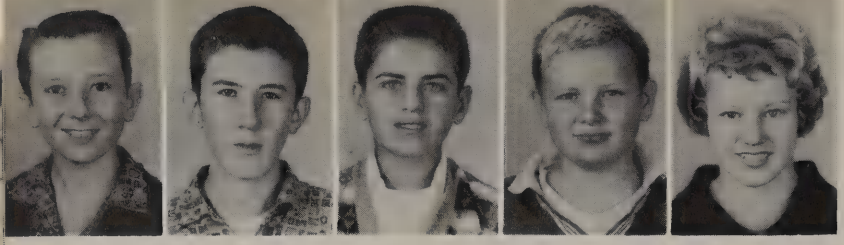

Mike Lindner
Charles Lindner
John Lockwood
David Lovell
Kathy Lutman

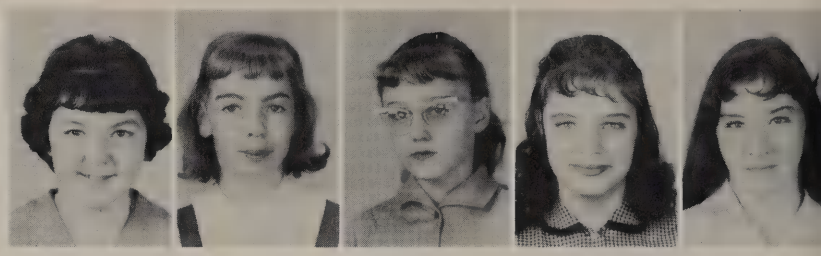

Marcia Mapes
Sharon Markin
Linda Martens
Sheila Mason
Linda May

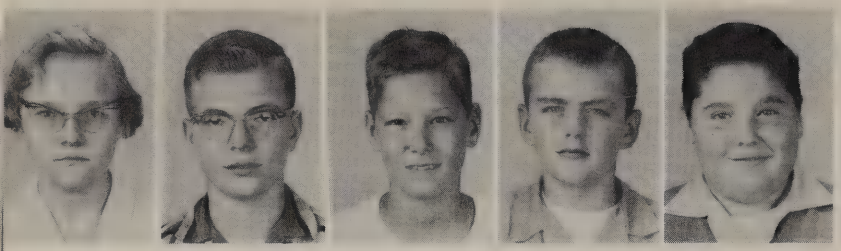

Jane McConihay
Bruce McElroy
Jim McEwen
Warren Mahaffey
Ray Medlin

Bob McLanahan
Jeanette Mejia
Nancy Miley
Judy Miller
Mike Miller

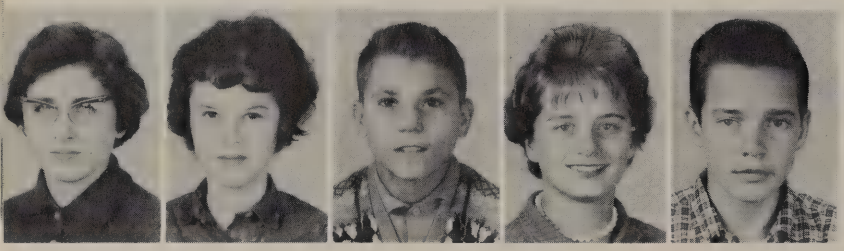

Phyllis Miller
Sharon Mills
Danny Molnar
Judy Moore
David Mullins

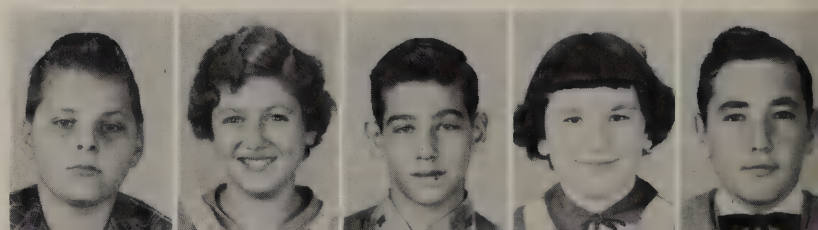

John Panuysick
Kathy Patznick
James Prewitt
Joy Rabbitt
John Repka

Terry Robinson
Jim Robinson
Victor Rodella
Kathy Rossman
Ronnie Russell

Linda Sayen
Judy Schulte
Nancy Shober
Dean Scott
Chuck Shaw

Joe Shrewsbery
Suzanne Siegel
Larry Sigler
Bob Slovak
Linda Sloyer

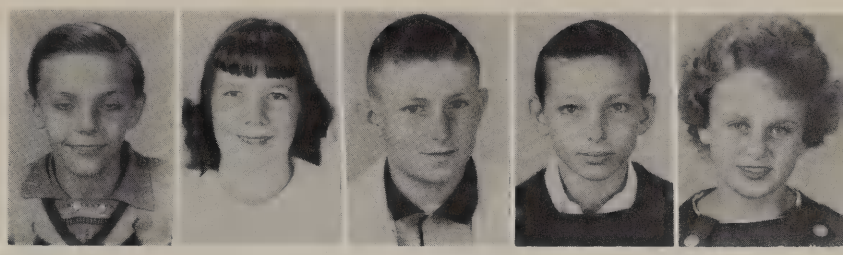

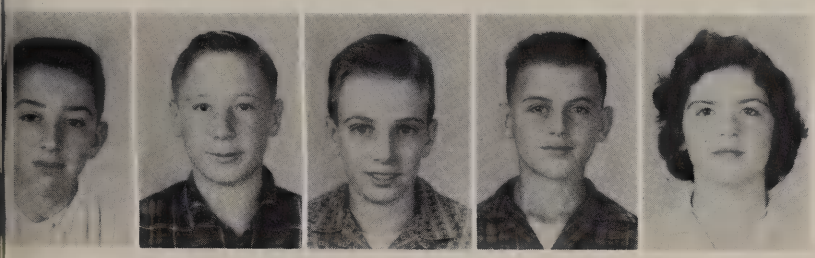

Mike Smith
Eddie Snyder
Bill Staib
Mark Stevens
Jackie Struck

Lynn Summers
Connie Sundermeier
Pam Sundermeier
Nancy Surowiak
Jimmy Swartz

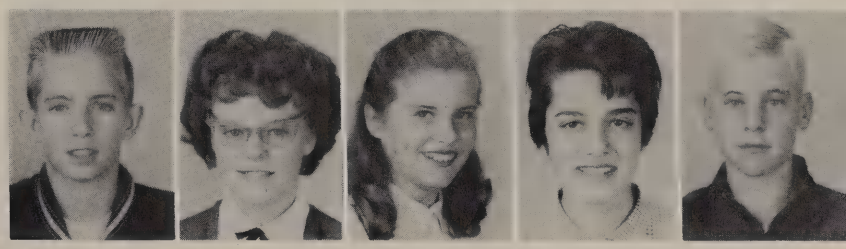

Linda Swartz
Russell Taylor
Beverly Tipton
Carol Vincent
Pat Vroman

Seventh

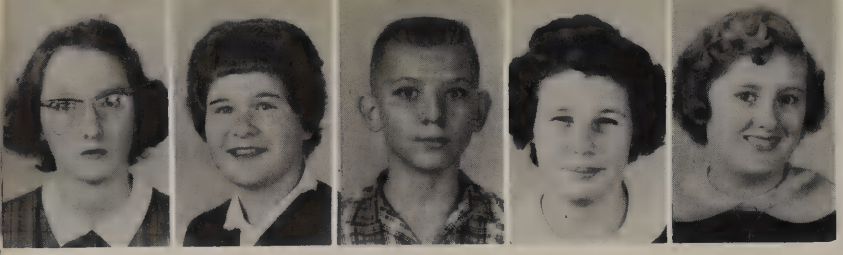

Ruth Vroman
Jane Wagner
Wendall Waggoner
Judy Wagner
Mary Sue Walters

Nancy Warns
Dick Weatherholtz
Pat Weatherholtz
Karen Wedgewood
Diane Weller

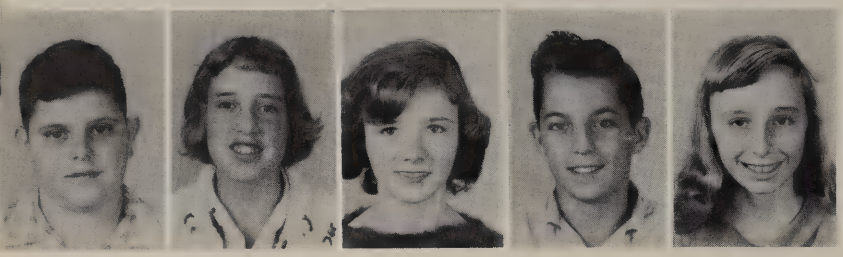

Tom Welsh
Cristen Wetsel
Sandra Wood
Chuck Wright
Donna Wright

ABSENT

Joe Becerra
Eugene Bihn
James Bihn
Martha Franz
Donald Geldien
Dianne Hermann
Nancy Keller
Joyce Lilje
Kenneth Nagy
Edward Schneider
Nancy Schober
Robert Shock
Fred Sloyer
Larry Smothers
David Welch
Jackie Wheat
Roy Whitaker
Donald Williams
Tom Williams

Junior High Monitors

FIRST ROW (L to R): Mr. Mayhew, K. Winters, S. Kistler, L. Wertz, C. McNally, K. Keller. SECOND ROW: B. Fowler, J. Clapsaddle, P. Lutman, O. Moore, D. Bailey. THIRD ROW: R. Henzler, W. Dailey, G. Gockerman, J. Ritter, L. Petersen, T. Geiner.

FIRST ROW (L to R): K. Johns, C. Bonnough, J. Lafferty, R. Breeze, J. Bradford, D. French. SECOND ROW: O. Sole, J. Crouch, Mr. Mayhew, J. Lovell, G. Gockerman, D. Patton.

Junior High Office Helpers

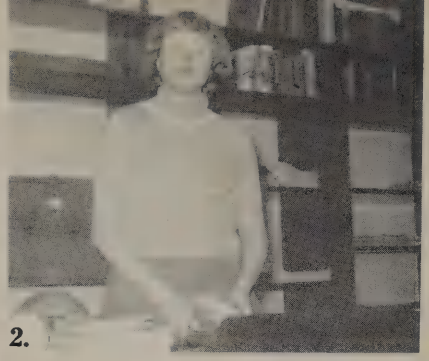

1. Whoops! Don't smear, Donna and Gail. 2. Jo Ann and the library. 3. How's the water, Cheri? 4. Oh! how I love to study. 5. What's so funny, Sue, Betsy, and Trudi? 6. Now that's an interesting fact! 7. Looks pretty good, Tom and Jimmy. 8. Bring on the food. 9. Bashful? Not us. 10. Headed home. 11. What's this? 12. Lunch break. 13. Look at the birdy, Carol and Jo. 14. Exams coming? 15. Want some?

Elementary

Lake

Mabel Topping

SEATED (L to R): Kathy Dunmeyer, Susan Landolt, Gilda Bastubee, Joy Harvey, Connie Barney, Frank Smahaj, Theodore Wasserman, Judith Griffin. SECOND: Pamela Keeling, Gene Schwind, James Williams, Donald Herrington, Anthony Aman, David Betts, John Harmon, James Jared, Douglas Below, Philip Hahn. THIRD: Susan Swartz, Alice Haube, Karen Berry, Kay Fox, Sandra Mitchell, Todd Rathke, Dennis Sage, Michael Smith.

Sixth Grade

SEATED (L to R): Beth Mang, Augustin Aguilar, Kathy Schumaker, Linda Asman, Walter Diehl, Bruce Beck, Suellyn Winters, Diane Wegman. SECOND: Michael Barrett, James Brisbois, Cheryl Wolford, Deborah Blakesley, Linda Cook, Dennis Britt, Dianna Jackson, Stephen Delventhal, Ralston McDaniels, Michael Biddle. THIRD: Donald Gargac, Gregory Farley, Paul Dusseau, Carol Dissett, Frances Molnar, Sheila Belch, Linda Dewalt, Philip Guthrie, Thomas Fryman, Robert Billings.

Lake

Mildred Alberts

Lake

Mary Wells

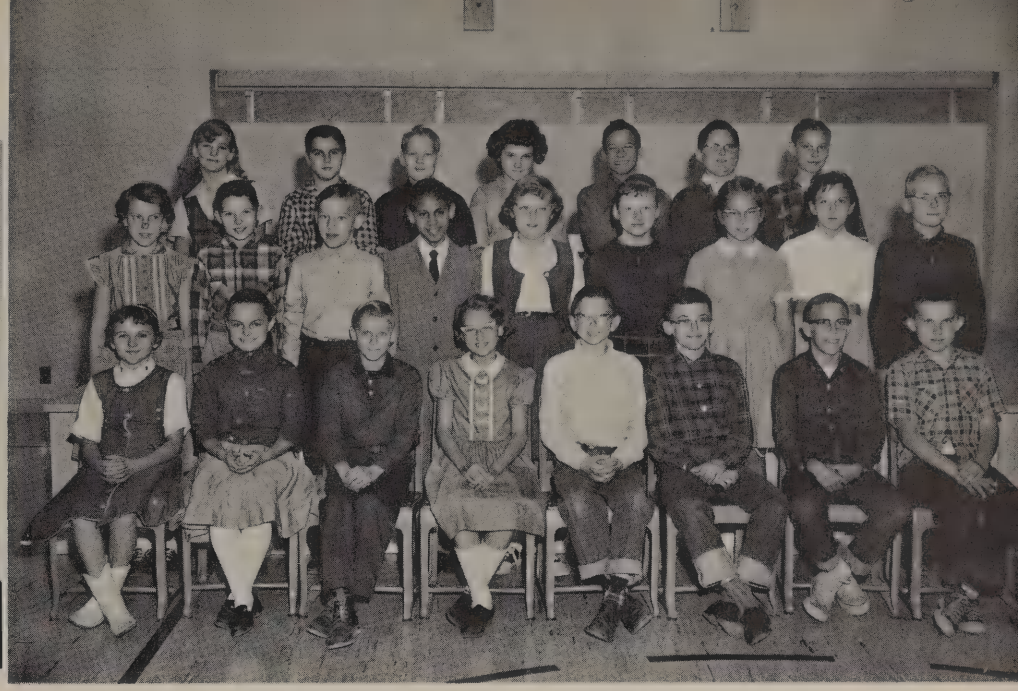

SEATED: (L to R) Patricia Slovak, Alayne Martens, Randy Taylor, Linda Lusher, Terry Vavrik, Bruce Alaimo, Dean Layman, Kenneth Blandin. SECOND: Karen Aufdencamp, Floyd Ward, Ronald Reitz, Walter Rodela, Judy Hansen, Gretchen Isch, Linda Moore, Kathleen Kubacki, Howard Bockbrader. THIRD: Jo Ann Black, Larry Kahlenbarg, John Long, Connie Caudill, Jack Dartt, John Henzler, Scott Goeckerman.

Sixth Grade

SEATED: (L to R) Kathy Kettle, Robert St. John, Earl Clark, Cheryl Goeckerman, Dennis Moritz, David Phillips, Mickey Sander, Daniel Everly. SECOND: Jerrell Davis, Suzanne Gilsdorf, Kathy Mullins, Karen Heldt, Robert Sander, Frank Radocy, Judy Vroman, Karen Lynch. THIRD: Barbara Harter, Gloria Winland, Robert Deal, James Butler, Richard Petrusky, Kieth Layman, Mary Bryan.

Lake

Dorothy Coen

Walbridge

Selma Wirtz

SEATED: (L to R) Robert Lockhart, Walter Dupont, Bufford Watts, Richard Johnson, Robert Mays, Cathy Godwin, Victoria Sloyer, John Englehart, Geraldine Weatherholtz, Patty Ebert. SECOND: Sharon Taylor, Brenda Moore, Jean Cowles, Dorothy Guilmette, Linda Allen, Larry Welsh, Sue Dummit, Deborah Hoover, Deborah Stivison, Linda Tuckerman, Richard Lindell, George Shipper. THIRD: Terry Johnson, Connie Glass, Patty Caldwell, Steve Smoot, Linda Clark, James Bunke, James Music, Kenneth Shook, Danny Kidd, Terry Sommers.

Sixth Grade

SEATED: (L to R) Sharon Heninger, Donna Caldwell, Timothy Lynch, Mark Seymore, Dean Cole, Marcia Baker, Diane DeCort, Gwen Peeps, Ann Shipper, Frank Bradshaw. SECOND: Allen Mason, Susan Wiley, Cathy Scarberry, William Pieper, Kenneth Weaver, Jacquelyn Shook, Vicki Ducket, Pamela Carlock, Jean Jacobs, James Bennett. THIRD: Kenneth Abbey, Gayle Kasch, Alice Mae Howard, Linda Stewart, Jack Fry, George Vance, Virginia Kalmback, Jane McKibben, Pamela Smith, Deborah Bowland, Douglas Viers.

Walbridge

Ila Lethers

Lake

Loretta Gallagher

SEATED (L to R) John Diehl, Bruce Patznick, Lura Johns, John Gensler, Gloria Kapp, Darlene Greenwood, James Davis, Tommy Littlefield, John Dusseau. SECOND: Susan St. John, Gary Cole, William Shank, Barbara Chapman, Mark Williams, Lynda Kowalka, Deborah Chapman, Melanie Farley, Christina Young, Mary Ellen McLaughlin. THIRD: Pamela McEwen, Kenneth Schneider, Christopher Berman, Michael Asman, James Pitzen, Susan Hahne, Lyle Hover, Franklin Conley, James Fitzpatrick, Pamela Nelson, Charles Harpel.

Fifth Grade

SEATED: (L to R) Jack Shrewsbery, Craig Elvey, Clifford Jones, Vicki Smith, Linda Sue Schober, Timothy Baker, Marlene McClahan, Thomas Mutchler, Kathleen Lafferty. SECOND: Nancy Johnston, Linda Veronica, Karren French, Bernice Aguilar, David Baldwin, Darrell Bonnough, Susan Betcher, Linda Temple, Patricia Goodman, Lucy Dellinger, Linda Tracy. THIRD: Kathleen Powers, Marie Iles, Deborah Bahnsen, Marsha Martin, Judith Wilson, Dániel Smith, Robert Greenwood, Randall Bryan, Michael McLennan, John Thomas Hardin, Dennis Bohlen.

Lake

Abbie Brim

Walbridge

Phyllis Feeney

SEATED: (L to R) Barbara Fyffe, Sandra Frusher, Deborah Johnson, Barbara Chandler, Gregory Pasqualone, Edward Whitworth, Tyrone Hamby, Daryl Patton, Martha Curnutte. SECOND: Patricia Summers, Steven Blanton, Dorinda Sparks, Joan Marie Bell, Douglas Carlan, Jackie Kidd, Thomas Smeed, Thomas Harris, Tamara Mortel, John Johnston, Terry Gaul. THIRD: Larry Joe Pack, Vicki Courter, Cecil Conley, Larry Hever, Judith Ousley, Danny Daniels, Gloria Aeschliman.

Fifth Grade

SEATED: (L to R) Kay Guthrie, Linda Belville, Tanya Boyd, Ellen Bloomfield, Duane Ralston, Barry Wegman, Bruce Moon, Ronald Weller, Derk Jackson. SECOND: Michael Stewart, Raymond Greenlese, Robert Hammond, Michael Lewis, Kathy Bridgman, Verla Lutman, Kathrine Moyer, Joan McElroy, Carol Cook, Robert Brown, Ann Smahaj. THIRD: Sally Fryman, Linda Diekman, Sharon Weller, Roberta Brown, Becky Mapes, William Clapsaddle, Larry Davenport, David Brossia, Thomas Busdeker, Eric Schwamberger.

Millbury

Fern Baker

Walbridge

Esther Colyer

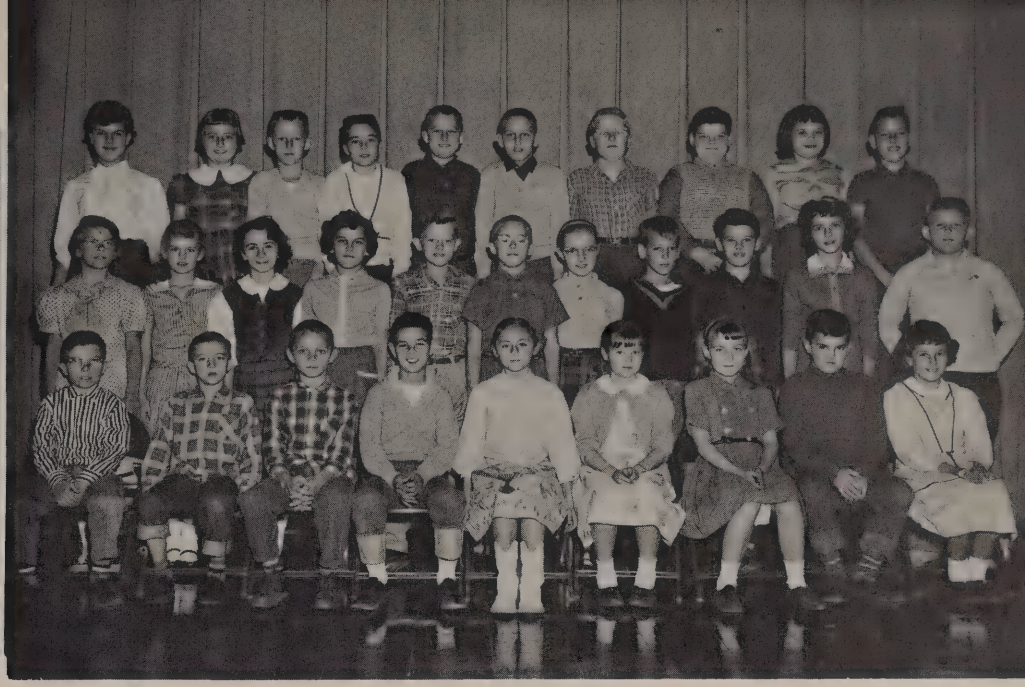

SEATED: (L to R) Roy Blair, Roger Gibson, Gilbert Mason, Mark Lombardo, Daisy Garwacki, Bonnie Layton, Lucy Vance, Gary Hickman, Janet Akers. SECOND: Brenda Sue Hill, Peggy O'Neal, Kathy Sabo, Valaen Carter, Earl Cole, Franklin Graetz, Janice Burke, Wesley Horner, Jerry Taylor. Rhomona Green, Richard Sutton. THIRD: Catherine Grimes, Patti Ann Mass, Mark Trace, Larry Hansen, Danny Prewitt, Charles Mays, William LaChine, David Kershner, Brenda Gibson, Michael Lombardo.

Fifth Grade

SEATED: (L to R) Miriam Rudolph, Barry Bauman, Barbara Stratton, Jo Morris, Kathy Davenport, Sharon Brossia, Gary Welling, Terrie Rae Garner, Vicki Patterson. SECOND: Ronald King, Hugh Hosafros, Thomas Herman, Blair Minning, Jennie Goeckerman, William Borsos, Pamela Lintner, Terry Updegraff, Stephen Cole, Susan Gross, Regina Vavrick. THIRD: Michael Baker, Carole O'Regan, Patricia Lovell, Kristine Sander, Diane Smith, Barbara Wolf, Robert Freeman, Dane Nelson, Sally Schulte, Beverly Rideout.

Lake

Helen Lehmann

Walbridge

Geraldine Knauss

SEATED: (L to R) David Essig, Michael Horner, Timothy Vance, Drema Underwood, Becky Akenberger, Carol Moore, Karen Miller, Jeff Rhodes. SECOND: Laurence Austin, Emery Takacs, Donald Shupe, Elizabeth Carts, Gail Russell, Jobie Ousley, Patrick Slee, Christine Miller, Danny Sparks. THIRD: John Hoffman, Craig Shaw, Barbara Andrich, Kathleen Reno, Phillip Minuto, Robert Williams, Laurence Keeton.

Fourth Grade

SEATED: (L to R) Betty Jean Staib, Carl Mannin, John Hughes, Robert Smith, Kathleen Gilsdorf, Louise Warns, Jan Keller, Sandra Cole, Lorraine Hamilton. SECOND: Rex Harvey, Robert Fry, Thomas Swartz, Michael Descamps, Diane Smith Darley Davies, Carl Lovell, Leonard Johnson, Dean Bohlen. THIRD: Mary Ann Hosafros, Denise Hanely, Carl Wright, Lynette St. John, Janet Marchetto, Rosa Lee Schauer, Theresa Boggs, Patricia Knudson, Raymond Perkins, Bonnie Recker, James Willey.

Lake

Zella Alexander

Walbridge

Charlene Horton

SEATED: (L to R) Karen Lynch, Betty Music, Lila Shaw, Gary Johnson, Bobby Allen, Alan Leisenheimer, Sara Hammond, Linda Sloyer. SECOND: Marilyn De Falco, Ruth Veselka, Dick Wagner, Donald Judy, Kevin Courter, Roger Hill, George Bowland, Larry Pierce, Patrica Viers. THIRD: Dennis Schuster, Tom Garrett, Sally Robinson, Deborah Kershner, Linda Hawley, Garry Pierce, Jack Fyfe, Vernon Medlin.

Fourth Grade

SEATED: (L to R) Jenny Roten, Orva Stinehelfer, Danny Humes, Terrie Ward, Jean Anderson, Shirley Ward, Sherman Goney, Shiela Butler, Brenda Harter, Diana Courter. SECOND: Glen Aufdencamp, Micky Davis, Gary Martens, Trinidad Rodela, Linda Black, Fernando Mourray, Shirley Barney, Robert Warns, Karen Lusher, Jenny Sundermeier, Barbara Clark, Gerald Shank. THIRD: Richard Descamp, Glenna Swartz, Kevin Taylor, Barbara Shanteau, Mark Hootman, Daniel Powers, Rudolp Paluch, Danny Conrad, Terri Isbell, Nancy Johnson, John Hanely, Kathy Swartz, Larry DeVerna.

Lake

Thelma Brinker

Millbury

Miss Marie Phillipuk

SEATED: (L to R) Philip Kaminski, Rita Crandall, Gay Bookenberger, Ronald Taylor, Florine Nonis, Andrea Fowler, John Smahaj, Victoria Griffin, Lily Kay Schwamberger, SECOND: George Russell, Erlin Moritz, Raymond Grimes, John Layman, Linda Smith, Kathleen Coy, William Diekman, Oscar Sanchez, Laurie Haynes, THIRD: Edward Dear, Todd Belch, David Boes, Patricia Vislay, Rhonda Snyder, Charles Bodi, Timothy Gargac.

Fourth Grade

SEATED: (L to R) Daniel Vincient, Kathryn Halicek, Mindy Scott, Cathy Wells, Melinda Smith, Rebecca Derringer, Deborah Shekeruk, Sheary Carson, Judith Collins, Michael Palmer, SECOND: Richard Wolford, Ronald Billings, Kenneth Jackson, John Dale, Dale Rasmussen, Linda Peters, Kollen Sweet, Sharon Harpel, Janice Cashen, Diana Rohrbacher. THIRD: Kenneth Fish, Jeffrey Henry, Gary Smothers, Kenneth Schimmel, Michael Harvey, James Harmon.

Millbury

Lerhetta Clemens

Millbury

Esther Green

SEATED: (L to R) Cinda Cook, Linda Brossia, Susan Schumaker, Larry Begel, Edward McEwen, Ronald Diehl, Judy Wagner, Beverly Meyer. SECOND: Anna Marie Csortos, Sharon Schneider, Glenda Heidebrink, Jill Rathke, Denise Mahaffey, Linda Young, Terry Ward, Dean Hitchens. THIRD: James Gargac, Ricky Bridgman, William Reinbolt, Gary Struck, Kenneth Shiffert, Paul Kurfis.

Third Grade

SEATED: (L to R) Alan Wegman, David Sengstock, James Bartlett, David Moon, Tom Ford, Susie Sanchez, Mary Ruth Stagner, Sharon Moritz, Kathy Wininger, Debra Boyd. SECOND: James Sutton, Timothy Miller, Shelley Shekeruk, Joan Vislay, James Repka, Glen Gruetter, Patricia Delventhal, Gail Nelson, Gary Schumaker. THIRD: Brenda Barrenbrugge, Bruce Rohrbacker, Kathy Sorrell, Dennis Beck, Tim Wasserman, Richard Davenport.

Millbury

Mabel Bitter

Lake

Pearl M. Steger

SEATED: (L to R) Michael Pringle, Michael Powers, Larry Updegraff, Craiz Nicodemus, Betty Vroman, Donald Smith, Gerald Nietz, Kathryn Hamilton, Richard Radocy, Kathryn Mutchler. SECOND: Eddie Brentlinger, Sandra Conrad, Keith Kettle, Thomas Dudderar, Christina Hansen, Joyce Elvey, Thomas Bauman, David Everly, Susan Schulte, Craig Koscho, Richard Temple, Kathy Pentico. THIRD: Johnny Mullins, Melvin Scott, Dennis Eckel, Gary Elliott, Kathleen Lusher, Douglas Isbell, Judith Swartz, Denise Schwind, Robert Landolt, Janet Beckman, Michael Obrock.

Third Grade

SEATED: (L to R) Carol Atchison, Ricky Miller, Stanley Mortel, Linda Layton, Mary Lou Cole, Mark Baer, Ricky Hawley, John Trowbridge. SECOND: Deborah Ervin, Diane Hill, Deborah Wise, Mike Cox, Karen Heninger, Harold Evans, Kevin Abbey, Steven Takacs, Deborah Pieper. THIRD: Linda Smith, Ronald Bailey, Wendy Seymour, Helen Kay Bunke, Gary Reno, Victor Glass.

Walbridge

Ruth Case

Lake

Margaret Kurfess

SEATED: (L to R) Sharlee Gill, Dennis Queisser, Peter Landolt, John Kowalka, Timothy Dudderar, Terry Haynes, Robert Clayton, Larry Pierce, Brian Alaimo, Donna Gensler, Theresa Marconi. SECOND: Nietta Gwinn, Frederick Keller, Richard Johnson, Kay Baker, Debra Aufdencamp, Debra Kinsman, Denice Courter, Joan Franz, Karen Baer, David Lalendorf, Gary Schober, Linda Jones, Michael Dartt. THIRD: Jane Sander, Carol Heldt, Brenda Cannon, Ronald Knudson, Mark Lockwood, Rickey Walton, Richard Welling, Jacky Rick, Robert Vroman, James Bryan, Merle Vroman, Danny Crouch.

Third Grade

SEATED: (L to R) Patricia Evans, Dorothy Johnson, Darlene Frusher, Bette Akers, Susan Sparks, Larry Stimsen, Angela Patterson, Darlene Sigler. SECOND: Billy Surowiak, Vicki Hansen, Edward Belcik, Harold Bryant, Daniel Tyffe, Valerie King, Terry Stanford, Lynda Powell, Rebecca Caudill, Lonnie Courter. THIRD: David Taylor, John Patton, Timothy Soldenwagner, Robert Heinemann, Vicki Blanton, Rose Anna Shook, Jill Wallace, Lewis Baker, Mark Miller, Cynthia Grimes.

Walbridge

Mertie Braden

Walbridge

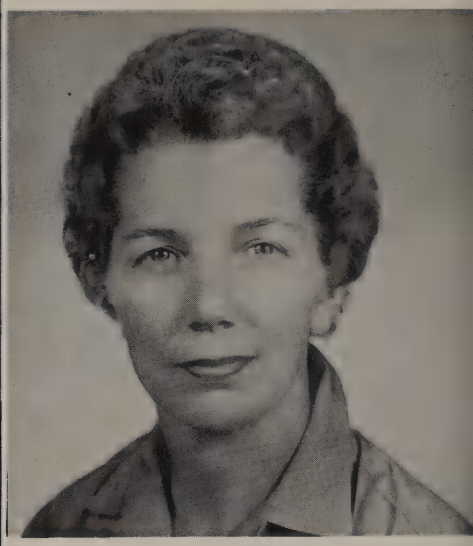

Lenore Kelly

SEATED: (L to R) Greg Hansen, John Fyffe, Patty Richmond, Becky Hammond, Carolyn Graetz, Patty Hamby, Anna Sue Pack, Billy Mason. SECOND: Debbie Hickman, Alan Essig, David Wertz, Dannie Smith, Elaine Walsiffer, Jackie Taylor, Jane Cook, Doug Enslen, Kathy Enslen, Judy Johnston, John Brown. THIRD: James Sommers, Ronnie Horner, Kathy Adler, Randy Mulholland, Jimmie Carlen, Sandra Roderick, Janet Johnson, Cynthia Firsdon, Doug Cooley, Eddy Clark, Billy Ervin.

Second Grade

SEATED: (L to R) Joyce Hulka, Betty Herbert, Douglas Winters, Ricky Humes, Sandra Ward, James Gill, Robert Stratton, Clyde Jacobs, Larry Elliot. SECOND: Nancy Chapman, Gail Bauman, Tommy Baldwin, Tom Mourray, Denise Browning, Sharon Cole, Earl Sundermeier, Martha Davis, Diana Elvey, Diana Lynn Descamp, Dawn DeRammelaere, Dennis Stinehelfer, Jeffrey Shank. THIRD: Darrel Dean, Marcia Fry, Carlos Rodela, Deborah Davies, Marta Harper, Scott Reinz, John Herman, Roger Willey, Patricia Brock, Gary Rhubright, Jeri Geyer.

Lake

Alice Iffland

Lake

Lela Neitz

SEATED: (L to R): James King, Joyce Landolt, Leslie Queisser, Catherine Roten, Ronald Baldwin, Deborah Barney, Joseph Conley, Roger Perkins, John Brossia. SECOND: Charles Aufdencamp, Shonna Petersen, Denise Schulte, Armeda Reitzel, Alice Clark, Diane Swartz, Clifford Adamson, Neil Goeckerman, Randall Avers, Cathy Kinsman, William Freeman. THIRD: Theresa Mourray, Karen Johnson, Patrica Amos, Ricky Moulton, George Walden, Amber Jean Purkey, Richard Goodman, Patricia Moore, Angela Reitzel, Teresa Lintner.

Second Grade

SEATED: (L to R) Penny Imhoff, Janet Russell, Nancy Conley, Mark Berman, Lee Kowalka, David Dusseau, Robert Fleitz, Nevin McDaniel, Arthur Duval, Patty Thies. SECOND: Lorraine Moritz, Karen Blaksley, Dewey Collins, Gene Hess, Lyle Clapsaddle, Mary Jane Sengstock, Vickie Williams, Candance Walton. THIRD: Terry Campbell, Janelle Palmer, Jeff Duling, Vickie Jackson, Joseph Halicek, David Fryman, Vickie Ruck.

Millbury

Helen Sargeant

Walbridge

Eunice Essig

SEATED: (L to R) Gary Taylor, Susan Welsh, Sue Graham, Danny Lombardo, Candra May, Susie Smith, Edward Gibsom, Denise Williams. SECOND: Eddie Takacs, Mary Ellen Williams, Huey Spradlin, Delbert Johnson, James Lockhart, Rhonda Kidd, Keith Stevens, Dennis Williams, Janine Seeley, Becky Soldenwagner. THIRD: Chris Pack, Gary Miller, Steven Akenberger, Marcia Scarberry, Freddie Trace, Danny Kershner, Julie Roe, John Kuehnle, Steve Russell, Robert Williams.

Second Grade

SEATED: (L to R) Steven Kreig, Carolyn Crum, Diane Brossia, Rebecca Bailey, Bruce Shekeruk, Mark Mang, Teresa Duty, Deborah Littlefield, Ronald Schimmel. SECOND: Chris Bloomfield, Thomas Grimes, Brenda Fish, Michael Struck, Timm Coger, James Wagner, Susan Hammond, Joseph Cutcher, Harry Lennox, Mary Ann Brisbois. THIRD: Deborah Barrett, Christine Bodi, Bradley Burgess, Debora Diekman, Perry Wolford, Jeanne Derringer, Garry Osmond, Jennifer Dalton.

Millbury

Georgia Stewart

Lake

Dolores Blanchard

SEATED: (L to R) Ronald DeLauder, Robin Byington, Andrew Keller, Kenneth Schober, Laura Mannin, Sharranna Conrad, Wilma Keller, Jon Pringle. SECOND: Edwina Mercer, Cathy Lynn Baer, Betty Lou Recker, Linda Sue Caudill, Gregory Vavrik, Mark Avers, Denis Nietz, Marsha Johnson, Firmin Wittebort, Michael Sibbersen. THIRD: Linda Kay Rufenacht, Mary Ann Vroman, Jean Schulte, Bruce Layman, Chester Goodman, Tommy Hammrick, Ted Marsh, Patty Beckman, Sandra Eckel, Dennis Reff.

First Grade

SEATED: (L to R) Gregg Kloeppel, Mark Orosco, Nancy King, Sandra Welling, Karin Pentico, Brenda Elvey, Randy Malone, Joyce Cannon. SECOND: Rex Dalton, Nancy Lou Bachar, Cynthia Rhuland, Jeffrey Gross, Sheila Cole, Karen Johnston, Jamie Mullins, Timothy Sander, Beth O'Neal, Harold Welling. THIRD: Janet Haynes, Irma Schober, William Mercer, Janis Geyer, Andy Wohgamuth, Debra Rick, Dale Caldwell, Linda Siegel, James Forrester.

Lake

Marilyn Jacobs

Walbridge

Kathleen Baker

SEATED: (L to R) Terry Seiple, Carol Mason, Keith Ducket, Freddie DeFalco, Forrest Watkins, Edward Garwacki, Paul Corathers. SECOND: Bruce Bennett, Brenda Allen, Joseph Sciotto, Donald Horner, Donald Williams, James Takacs, Thomas Vancena, LuAnn Sigler, Linda Carte. THIRD: Debra Veler, Dennis Music, Paul Shufelt, Darcy Berry, Marsha Stanford, Sandra Horner, Debra Reno.

First Grade

SEATED: (L to R) Rickie Roby, Cynthia Risner, Kenneth Hickman, Loran Anderson, Jimmy Evans, Kathleen Abbey, Dannie Spradlin. SECOND: Dianna Kontner, Deborah Patton, David Roloff, Sharon Hymore, Chuckie Horner, Randy Courter, Jeff Fausey. THIRD: Larry Boday, Mark Horton, Steven Guthrie, Frank Mondlak, David Bryant, Linda LaChine.

Walbridge

Vada Gates

Millbury

Mary Poling

SEATED; (L to R) William Raifsnyder, Randy Cook, Judith Cole, Diane Hill, Donna Gruetter, Penny Horvath. SECOND: Karen LaBuda, Michael Sampsell, James Hicks, Charles Slater, James Mitchell, Freda Lou Baum, Donald Schumaker. THIRD: Sharon Britt, Roger Duling, Richard Feckley, Karen Shiffert, Steven Guthrie, Thomas Wasserman.

First Grade

SEATED: (L to R) Donald Cook, Joel Vincent, Gloria Hooker, Dennis Shimmel, Dennis Eitniear, Lucinda Kapp, Randy Bridgman, Don Schwamberger, Karen Nagy, Robert Bailey. SECOND: Sandra Hahn, Bonnie Asman, Juanita Sanchez, Robert Diehl, Raleigh Taylor, Janice Griffin, Robert Wasserman, Vicki Davenport, Melinda Farley. THIRD: Debra Boss, Michael Csortos, William Repka, Richard Heidebrink, Donald McEwen, John Fleitz, Ronald Hotz.

Millbury

Lucille Barraclough

SEATED: (L to R) Daryl Brundage, Donald Lockhart, Keith Pasqualone, Kevin Wood, Linda Wolsiffer, Angelita Kuehnle, Robert Foreman. SECOND: Kenneth Belcik, Jack Hawley, Michael Schuster, Steven Miley, Blair Wise, Robert Shaw, Paulette Spencer, Brenda Perry. THIRD: Douglas Kershner, Doran O'Neal, Michael Traver, Emerson Veler, Lora Leisenhemer, Lynn Roth, Beth Hannan, Vernon Wheeler.

Walbridge

Nola Taylor

First Grade
Kindergarten

SEATED: (L to R) Eva Stinson, Sherrie Jaynes, Cindy McDonald, Mary McDonald, Kevin Buckley. SECOND: Scott Wallace, Mark Wallace, Marilyn May, Pamela Heinman, Edward Nuckols. THIRD: Susan Spade, Ronnie Potter, Brad Miller, Deborah Irwin.

Walbridge

Fran Russell

Morning

Evelyn Buchman

SEATED: (L to R) Donald Mutchler, Raymond Reitz, Robert Gore, Michelle Schafer, Pamela Dean, Sally Johnson, Rebekah Bauman. SECOND: John Reitz, Mary Sue Swartz, Mark Marchetto, Marcia Isbell, Michele Sundermeier, Audrey Eischen, Daniel McLargin, John Gruetter, Margaret Anderson. THIRD: Paul Sibbersen, Judith Cannon, Gary Turco, John Reitzel, William Minning, Kenneth Powers, Bonnie Lou Martin, Sherly Freeman, David Butler.

Kindergarten

SEATED: (L to R) Brooke Harvey, Wayne Wittebort, Debra Pringle, Billie Jo Walden, Peter Adamson, Barry Alamio, Harold Elvey, Jane Elliott. SECOND: Marcia Schwind, Suzanne Smith, Deborah Steck, Mark Almroth, Gary Zuber, David Slovak, Clifford Stiles, Regina Dalton, Larry Ward, Cheryl Morris, Carol Goodman, Cathy Kachmarick. THIRD: Jeffrey Clayton, Ronald Schulte, Mark Lawson, Rickie Fry, Ray Pierce, Cynthia Moulten, Barbara Willey, James Schulte, John Obrock.

Afternoon

Lake

Morning

Ruth Jacobs

SEATED: (L to R) Linda Anderson, Janet Gay, Jimmy Akers, John DeVerna, Brenda Shaw, Sheryl Summers, Jan Butcher, Donna Davis. SECOND: Mark Traver, Phillip Pasaqualone, Pat Horn, Linda Collins, Tony Mass, Joe Carlock, Phillip Michaels, Doral Frusher, Jimmy Fiffe. THIRD: Faye Glass, Keith Johnson, Terry Cooley, John Cox, David Adams, Julie Shook, Dennis Johnston, Joan Smeed.

Kindergarten

SEATED: (L to R) Karen DuPont, Naomi Dameron, Michael Omori, Tonya Lombardo, Paul Trowbridge, Harry Taylor, Larry Moore, Susan Gaul. SECOND: Matt Trace, Lynn Hohenstein, Melody Zimmerman, Joan Heninger, Danny Allen, Cathy Pack, Richard Atchinson, Janine Weiker, Danny Stiff. THIRD: Gerald Quinlin, Patty Thornton, Mike Strantz, Danny Scarberry, Millie Clark, Terry Layton, Linda Crooks, Warren Hickman.

Afternoon

Walbridge

Morning

Marilyn Kreischer

SEATED: (L to R) Pam Sage, Jim Plumadore, Greg Knudson, Terry Stewart, David Beckman, Karen Burns, Doug Cox, Geoff Huston. SECOND: Jackie Derringer, Dawn Hess, Mary Lou Young, Robin Schwamberger, Debra Clapsaddle, David Blaksley, Donald Bodi, Robin Asman. THIRD: Mary Sue Bihn, Richard Cantu, David Barenbrugge, Mark Cuthbertson, Martha Pallauf, Cathy Cutcher.

Kindergarten

SEATED: (L to R) Cindy Kaminski, Jim Bloomfield, Jane Finch, Tom Clapsaddle, Suzanne Slater, Teresa Dale, Melody Winters, Cheryl Skiver, Steve Sanderson, Mike Campbell, Patrick Palmer. SECOND: Darryl Orris, Jolene Weller, Charles Specht, Deborah Kaser, Shelley Jacquillard, Vicki, Miller, David Fleitz, Karen Wight, John Duval, Dale Brossia. THIRD: Richard Dissett, Kayla Fish, Kathy Ervin, Pam Snyder, Doug Lutman, Susan Lapish.

Afternoon

Millbury

SEATED: (L to R) Robert Dear, Danny Eichman, Deborah Layman, Gayle Geisinger, John Bartlett. SECOND: Wayne Potter, Clyde Mannin, Terry Adler, Philip Mourray, Gary Wood, Jery Adler.

Lake

Edith Koch

Special Class

June Sweede
Speech & Hearing

Maxine Rideout
Music

Joan O'Donnell
Music

Activities

STANDING: Mrs. Shaw, S. Ulman, S. Finney, C. Herrington, P. Brillhart, R. Smith, M. Boes, D. Petersen, S. Johnson, C. McGuire, C. Mullins, C. Mason. SEATED: P. Brown, P. Dalling, D. Kowalka, K. Grieshaber, J. Horner, J. Hoyt, R. Gray.

Aura Staff

A newly established organization composed of journalism students, whose main purpose is to organize and publish a yearbook.

STANDING: C. Mason, C. Mullins, K. Grieshaber, P. Brown, S. Finney, D. Kowalka, M. Boes, R. Smith, R. Gray, C. McGuire, Mr. Snyder, J. Hoyt, Mrs. Shaw. SEATED: C. Herrington, D. Petersen, S. Ulman, P. Brillhart, S. Johnston, P. Dalling, J. Horner.

Breeze Staff

The Breeze Staff is composed of journalism students, whose responsibility is publishing the school newspaper.

F. H. A.

A national organization for girls which teaches them the fundamentals of homemaking.

SEATED (L to R): Miss Watson — Advisor, S. Kiersztyn — Treas., M. Slovak — Pres., J. Radocy — V. Pres., V. Mutchler — Sec. SECOND ROW: C. Layman — Rep., L. De Verna, M. Klavinger — His. C. Haynes, P. Traver, J. Queisser, E. Keller, L. Vroman S. Gensler, J. Slovak — Song Leader. THIRD ROW: L. Kelley, P. Anderson, C. Morris, L. Tracy, M. Woyame — Parl. K. Goode, S. McDaniel, M. Keller. FOURTH ROW: L. Gockerman, S. Vroman, S. Duckett, C. Grames, L. Lombardo, P. Gruver, C. Brentlinger, E. Goings.

Carol Rideout — QUEEN

SEATED (L to R): R. McLargin — Hist., R. Gilley — Rep., C. Tracy — Sec., D. Ruffert — Pres., R. Beckman — V. Pres., H. Buzza — Treas., L. Eschedor — Sent. SECOND ROW: K. Keller, D. Davis, L. Knudson, W. Dailey, L. Daniels, R. Henzler, K. Swartz, G. Beckman, L. King. THIRD ROW: Mr. Colville — Advisor, T. Geiner, T. Davis, R. Rideout, K. Haynes, R. Recker, H. Crandall, L. Bihn, B. Schwamberger. FOURTH ROW: L. Smith, A. Haynes, D. Avery, B. Kile, P. Deal, D. Crandall, J. Crouch.

F. F. A.

A national organization whose aim is to help those students who are interested in the field of agriculture.

Bowling

Girls' Athletic Association

KNEELING (L to R): J. Horner, S. Recker, K. Cowles, B. Unrue, C. Hootman, C. Rideout — Pres. SEATED: Mrs. Boileau, T. Wolfe, B. LeCroni, A. Rideout, A. Schober, B. Heath, N. Hinds. THIRD ROW: C. Mason, K. O'Neil, A. Martin, C. Brillhart, S. Clayton, J. McCann, C. McGuire, J. Melick, B. Ford, C. Snyder, N. Clark, P. Mapes. FOURTH ROW: P. Molter, J. Hoyt, J. Pitzen, S. Sutton, V. Rudolph, S. Johnston, C. Longnecker, K. Sweet, E. Keller, L. Howe, L. Griffin, B. Rudolph. FIFTH ROW: S. Kiersztyn, S. Wood, R. Schober, C. Robinson, C. Garrett, B. Johns, R. Bitter, E. Markin, J. Caswell, M. Swartz, J. Wagner, P. Gruver, S. Mahaffey, L. Thies. SIXTH ROW: B. Warns, P. Crandall, M. Blandin, D. Delphaus, C. Herrington, S. Wengert, M. Stagner, L. Paschal, S. Finney, P. Brown, S. Akenberger, P. Miller, J. Kurfis, J. Boltz, J. Johnson, S. Keller.

Basketball

Girls' Athletic Association is for the purpose of active participation in seasonal sports for all girls who wish to play. The social hour following games with other schools in our area affords an opportunity to become better acquainted with each other.

Our first aim is playing for the fun of it — winning is secondary. The girls at Lake accomplish both.

Girls participate in hockey, volleyball, basketball, badminton, softball, bowling, and track.

Volleyball

Hockey

KNEELING (L to R): D. Kettle, M. Bitter, L. Stagner, S. Warns, N. Lewis, J. Baum. SEATED: T. Hill, S. Ulman, M. Slovak, L. De Verna, A. Brown, M. Hoot, J. Waites, R. Gray. THIRD ROW: J. Johnson, P. Traver, S. Boltz, J. Claypool, S. Miller, B. Pollock, C. Moon, V. Mutchler, L. Coffman, C. McConihay, R. Grieshaber, P. Dalling, P. Brillhart. FOURTH ROW: R. Tuckerman, M. Hull, K. Sweet, M. Woyame, J. Eaton, J. Brossia, F. Davenport, C. Haynes, J. Rodocy, M. Klavinger, C. Sizler, D. Sweet, N. Gross. FIFTH ROW: D. Hunt, P. Hunt, S. Duckett, B. Smith, C. Bihn, C. Andrich, K. Keller, J. Jackson, P. Gordon, J. Smith, R. Iles, B. Johnson, Sally Dennis, Sue Dennis, H. Sauer. SIXTH ROW: L. Schroeder, B. Hansen, J. Kruger, D. Moritz, A. Long, C. Lovell, C. Avery, S. Beckman, M. Wheat, K. Brunty, K. Layman, M. Urban, M. Braden, K. Grieshaber, S. Thies, M. Boes, J. Borsos.

Future Business Leaders of America

A national organization to help students who are interested in business as a career.

SEATED (L to R): C. McGuire — Treas., S. Boltz — V. Pres., C. Avery — Pres., B. Unrue — Sec., J. Brossia — Reporter. SECOND ROW: Mr. Euphrat, J. Horner, J. Radocy, J. McCann, D. Kettle, R. Gray, S. Clayton, J. Hoyt, Miss Snyder. THIRD ROW: L. Howe, S. Mahaffey, J. Eaton, D. Cook, F. Davenport, M. Boes, L. Stagner, S. Johnston. FOURTH ROW: B. Warns, P. Brown, C. Rideout, L. Schroder, S. Stein, J. Lombardo, R. Wengert, M. Urban, J. Claypool.

SEATED (L to R): A. Long — Reporter, C. Taylor — V. Pres., P. Brillhart — Pres., S. Sutton — Sec., B. Deniston — Treas. SECOND ROW: T. Vance, J. Horner, P. Dalling, M. Slovak, K. Cowles, V. Rudolph, C. Longnecker, F. Davenport. THIRD ROW: Miss Snyder, C. Hootman, S. Akenberger, B. Warns, J. Baum, M. Blandin, S. Boltz, N. Nonis. FOURTH ROW: C. Herrington, M. Bitter, V. DeFalco, D. Kowalka, B. Lockwood, T. Lane, R. Pickerel.

Future Teachers of America

A national organization established to help those students interested in teaching.

Hi-Y

". . . to promote, maintain and extend high standards of Christian character throughout the home, school, and community."

SEATED (L to R): Dick Bahnsen — Treas., D. Harris — V. Pres., C. Taylor — Pres., D. Matheney — Sec., J. Colville — Chap. SECOND ROW: J. Shamp, K. Mason, B. Baum, M. Wallett, Doug Bahnsen, E. Sundermeier, D. Petersen, J. Bahnsen, F. Lazarro, J. Isch, THIRD ROW: D. Kowalka, T. Hambly, J. Lafferty, L. Haube, V. DeFalco, B. Myers, T. Eckel, B. Kelly, J. Tipton, Mr. Euphart — Advisor. FOURTH ROW: N. Taylor, B. Lockwood, C. Henton, R. Pickerel, R. Spencer, D. Ruffert, B. Scott, F. DeFalco, T. Stover, R. Namay.

SEATED (L to R): S. Recker — Hist., C. Moon — Sec., D. Warns — Pres., P. Miller — V. Pres., D. Harris — Treas. SECOND ROW: D. Kettle, J. Melick, S. Sutton, K. Cowles, J. Johnston, B. Ford, R. Grieshaber, C. Brillhart, P. Brillhart, F. Sanders, B. Vance. THIRD ROW: Mr. Euphrat — Advisor, R. Bitter, D. Delphous, J. Baum, K. Grieshaber, M. Bitter, S. Thies, L. Thies, S. Boltz, J. Jackson, Miss Rice — Advisor, Miss Snyder — Advisor. FOURTH ROW: T. Hambly, D. Matheney, J. Colville, R. Pickerel, F. DeFalco, D. Rideout, B. Recker, G. Blair.

Pep Club

This organization was started to encourage activities at Lake High School.

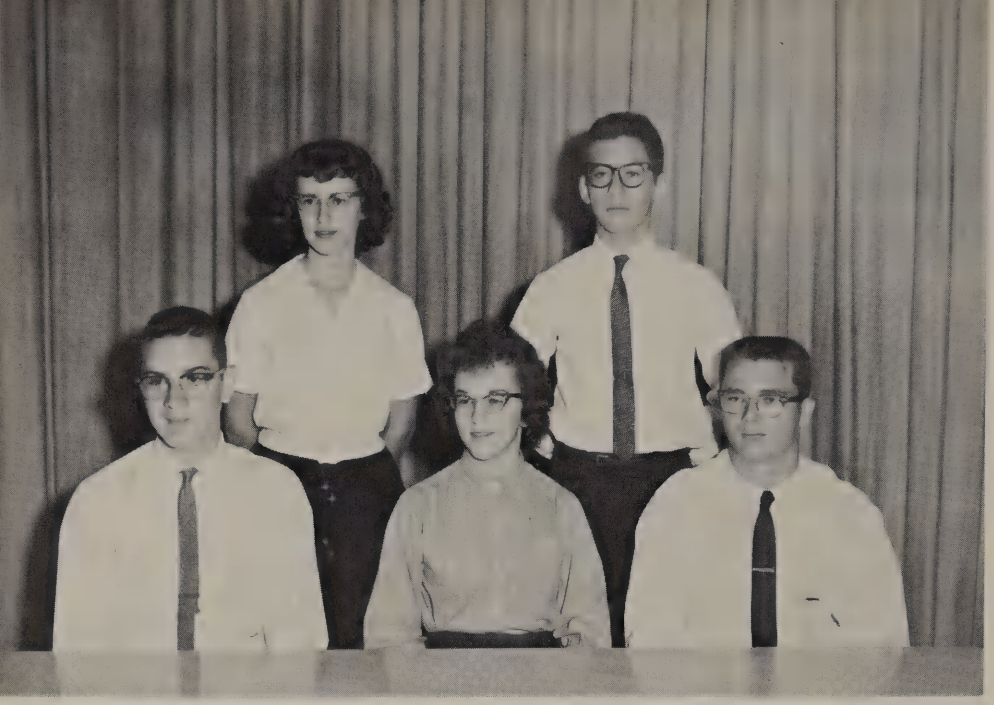

SEATED (L to R): J. Johnson, J. Cremean, G. Hughs. STANDING: L. Griffin, D. Waggoner.

I. Q. League

The I. Q. League was originated by radio station WFOB, Fostoria, with the co-operation of the Executive Heads of the Wood County schools, to place proper emphasis on scholarship. The participating students are chosen by the scores made on the 8th grade scholarship tests.

SEATED (L to R): L. Stagner, L. Goeckerman, Mrs. Menter — Librarian, L. Howe, P. Traver, J. Horner. SECOND ROW: D. Phillips, C. Haynes, S. Kiersztyn, C. Herrington, K. Grieshaber, C. Lovell, P. Hunt, J. Radocy, L. Griffin.

Senior High Librarians

Student librarians assist the librarian in the care of the library. They offer assistance to others by signing out books and helping with reference assignments.

Senior High Student Council

This organization is designed to promote better relations and understanding between the administration and students at Lake High School.

SEATED (L to R): C. Moon — Treas., B. Deniston — V. Pres., D. Warns — Pres., C. Hootman — Sec., B. Warns — Corres. Sec. SECOND ROW: Mr. Snyder, P. Brillhart, C. Brillhart, S. Clayton, M. Slovak, V. Rudolph, L. Stagner, P. Dalling, F. Lazarro, M. McGuire. THIRD ROW: J. Cremean, K. Grieshaber, R. Beckman, C. Rideout, J. Lombardo, M. Bitter, D. Harris, D. Crandall, F. DeFalco, G. Brown.

SEATED (L to R): Mr. Mayhew, B. Ford, R. Tucker, R. Recker, D. Miller, D. Howe. SECOND ROW: D. Geldien, C. Daniels, P. Stack, K. DeFalco, J. Borsos, K. Billings, N. Ash, N. Surowiak, A. Mills, D. Jaynes. THIRD ROW: T. Robinson, W. Waggoner, D. Judy, D. Leisenheimer, D. Crandall, J. Hughes, C. Sundermeier, P. Sundermeier, J. Gabel.

Junior High Student Council

The purpose of this organization is to promote better cooperation between the students and faculty in the Junior High School.

Cheer Club

The Cheer Club was organized for the purpose of forming a cheering section inspiring school spirit at the athletic games.

KNEELING (L to R): C. Daniels, S. Avery, P. Sundermeier, J. Wagner, L. Sloyer, M. Strauser, M. Boes — Sec., Treas., J. Lombardo — Pres., D. Kettle — V. Pres., M. Walters, J. Lilje, C. Whetsel, J. Miller, D. Cowles, L. Herbert. SECOND ROW: B. LeCrone, P. Brillhart, C. Brillhart, J. Horner, B. Heath, N. Layman, L. Allore, N. Hinds, S. Clayton, L. Coffman, L. Stagner, V. Mutchler, S. Sutton, K. Cowles, C. Moon, P. Traver, M. Slovak, K. O'Neal, B. Unrue. THIRD ROW: J. Claypool, J. Cook, C. McGuire, C. Robinson, B. Rudolph, C. Garrett, R. Grieshaber, D. Osmand, P. Gordon, F. Davenport, K. Layman, S. Warns, G. Mays, C. Sigler, I. Flowers, B. Johns, B. Johnson, A. Brown, A. Rideout, C. Rohnke. FOURTH ROW: Miss Rice — Advisor, P. Gruver, M. Woyame, V. Rudolph, S. Finney, L. Tracy, J. Jackson, C. Orris, M. Swartz, C. Christiansen, C. Andrich, L. Thies, S. Thies, P. Mapes, S. Mahaffey, J. Frisinger, B. Ford, N. Clark, J. Johnson, A. Dalling, P. Harrell. FIFTH ROW: S. Akenburger, J. Kurfess, J. Krueger, B. Hansen, M. Bitter, D. Hunt, N. Lewis, P. Stagner, J. Spencer, J. Wagner, K. Brunty, S. McKibben, T. Baker, C. Layman, B. Warns, P. Fishback, P. Foley, S. Miller, D. Delphous, S. Recker, M. Blandin, S. Mahaffey, J. Baum.

Junior High Librarians

These students assist the Junior High Librarian in the care and running of the Junior High Library. They also sign out books and help with reference assignments.

SEATED (L to R): J. Schulte, S. Mahaffey, J. Caswell, Mrs. Kohler, P. Stagner, H. Sauer, G. Nyari. STANDING: P. Williams, J. Waites, L. Miner, J. Puse, L. Baker, R. Wininger.

Walbridge Safety Patrol

KNEELING (L to R): Richard Lindell, James Music, James Bunke, Kenneth Shook, Robert Lockhart. SECOND ROW: Ellen J. Cowles, Jean Jacobs, Deborah Bowland, Jane McKibben, Susan Wiley, Sharon Heninger, Virginia Kalmbach, Sharon Taylor, Marcia Baker.

KNEELING (L to R): Robert Brown, Derk Jackson, David Brossia, Ronald Weller, William Clapsaddle, Thomas Busdeker. SECOND ROW: Raymond Greenlese, Verla Lutman, Sharon Willer, Sally Fryman, Kathy Bridgman, Donna Russell, Roberta Brown.

Millbury Safety Patrol

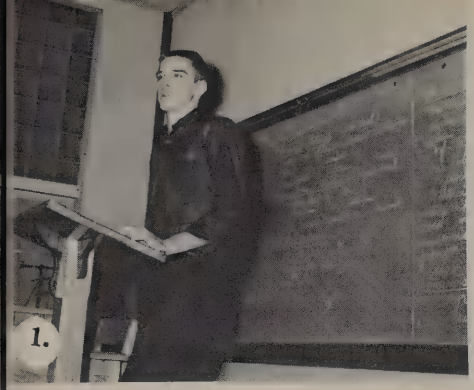

1. Friends, Romans, and Countrymen lend me your girls — Randy. 2. Good ole hard work — Jean, Mrs. Shaw, Karen, Jan, Pam and Sue. 3. Lunch time — Chuck, Andy, Bruce, and Vinnie. 4. Hall Gossip — Joanne, Shonna, and Barbara. 5. FBLA President, Carolyn A. with parents. 6. Contemplating — Phyllis, Ramona, and Chuck. 7. Some crowd. 8. Now let's see — Pat. 9. I'm here by chance not choice — Craig. 10. Concentration — Jean and Pam. 11. The Thinker — Sandy. 12. Careful — Sandy, Doug, Linda, Rosemary, and Donna. 13. Topic of the day — Frank, Doug, Dick, and Jim. 14. Rosemary on the loose. 15. Panel discussions — Johnny, Bob, Danny, Doug, and Mike. 16. asdf-asdf-Typing I — Diana, Jenny, and Tom.

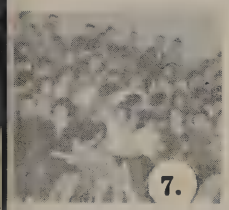

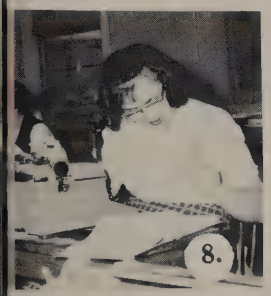

Paulette Brillhart

Connie McGuire

Mary Urban

Queen Carol Rideout

Barbara Pollock

Donna Kettle

Barbara Unrue

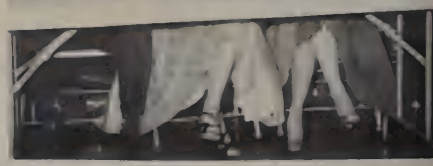

Music

Girls'

FIRST ROW (L to R): A. Schober, S. Ulman, M. Slovak, M. Keller, S. Clayton, L. Coffman. SECOND ROW: Mrs. Parrish, C. Moon, D. Kettle, C. Haynes, S. Kiersztyn, D. Phillips, J. Jackson. THIRD ROW: D. Delphous, E. Markin, J. Claypool, M. Boes, L. Paschal, S. Browning, J. Baum. FOURTH ROW: P. Gruver, M. Urban, C. Hootman, D. Moritz, B. Warns, P. Brown, A. Long, P. Miller.

Senior

FIRST ROW (L to R): P. Brillhart, P. Dalling, C. Moon, B. Pollock, V. Mutchler, L. Stagner, B. Unrue, S. Boltz. SECOND ROW: J. Jackson, M. Blandin, J. Baum, S. Thies, B. Warns, K. Layman, C. Avery. THIRD ROW: J. Shamp, D. Warns, S. Randolph, C. Rideout, P. Brown, D. Moritz, J. Kurfis, M. Bitter. FOURTH ROW: D. Harris, T. Hambly, D. Matheney, B. Meyers, J. Johnson, B. Lockwood, B. Deniston, R. Pickerel.

Chorus

FIRST ROW (L to R): R. Grieshaber, V. Mutchler, N. Gross, P. Dalling, P. Brillhart, J. Marchetto. SECOND ROW: B. Pollock, S. Boltz, L. Griffin, J. Radocy, L. Stagner, M. Hoot, D. Phillips. THIRD ROW: E. Goings, S. Mahaffey, R. Nelson, B. Unrue, D. Cook, S. Nick, S. Miller, C. Robinson. FOURTH ROW: M. Bitter, B. Hansen, J. Boltz, C. Avery, N. Lewis, K. Grieshaber, C. Rideout, K. Layman.

FIRST ROW (L to R): E. Markin, J. Brossia, P. Crandall, D. Phillips, R. Grieshaber, D. Kettle, N. Gross, C. Brillhart. SECOND ROW: M. Urban, K. Grieshaber, L. Thies, S. Recker, J. Eaton, D. Phillips, L. Griffin. THIRD ROW: J. Lombardo, P. Miller, C. Herrington, C. Hootman, C. Lovell, S. Akenberger, T. Vance, R. Mejia, Mrs. Parrish. FOURTH ROW: D. Kowalka, R. Weatherholtz, T. Lilje, R. Wilka, L. Haube, J. Schneider, J. Tipton, R. Gilley.

Choir

FIRST ROW (L to R): J. Baum, R. Grieshaber, P. Dalling, D. Kettle, K. Grieshaber, M. Urban. SECOND ROW: Mrs. Parrish, J. Jackson, P. Brown, S. Boltz, J. Eaton, C. Rideout. THIRD ROW: M. Bitter, S. Thies, L. Thies, P. Miller, M. Blandin, J. Brossia, B. Unrue.

Choralaires

The Choralaires is a group of 18 vocalists from either the Girl's Chorus or Senior Choir. Their prime interests are to sing at banquets, church meetings, or school events and radio.

FIRST ROW (L to R): Mrs. Parrish, G. Beckman, F. Lazzaro, D. Brossia, R. Gilley, N. Vance, W. Boes, J. Long. SECOND ROW: B. Baum, E. Sundermeier, B. Kelly, K. Brock, J. Grabo, R. Rideout, D. Greenlese, M. Bruning. THIRD ROW: L. Smith, T. Hambly, W. Colyer, T. Geisenger, R. Pickerel, T. Lilje, R. McLargin.

Boys' Chorus

Ninth Grade Chorus

FIRST ROW (L to R): B. Johns, S. Dennis, C. Davenport, J. Greggs, J. Vance, F. Sanders, M. Gross, D. Moore, D. Seigler, I. Flowers, D. Sweet, A. Rideout. SECOND ROW: V. Gould, S. Goodman, S. Dennis, R. Bitter, D. Waggoner, D. Miller, D. Kettle, F. Hansen, B. Johnson, C. McConihay, M. Wegman, L. Wertz. THIRD ROW: M. Wheat, J. Wagner, K. Brunty, M. Braden, D. Hutchinson, T. Gordon, G. Blair, G. Sterwart, J. Johnson, T. Wolfe, R. Schober, J. Pitzen, Mrs. Parrish. FOURTH ROW: J. Spencer, J. Cline, P. Stagner, J. Caswell, M. Fox, J. Stevenson, J. Hughs, J. Puse, P. Molter, S. Foreman, B. Ford, C. Snyder, T. Sauer.

Junior High Band

FIRST ROW: J. Betcher, J. Harris, C. Vincent, G. Bastabee, J. Jackson, C. Lindner, R. Baldwin, D. Moore, J. Lintner, D. Claypool, R. Johnston, R. Johnson, B. Herman, J. Aguilar, B. Staib, J. Clustin. SECOND ROW: G. Stewart, T. Haynes, L. Hutchinson, N. Warns, F. Sander, R. McCamey, C. Beckman, L. Belch, B. Tipton, D. Kurfis, J. Harpel, C. Betts, M. Ford, E. Orris, M. Franz, E. Hootman, J. Warns, N. Deniston, W. Waggoner, J. Cook, N. Keller. THIRD ROW: J. Spencer, P. Farley, P. Miller, K. Swartz, B. Kowalka, K. Nagy, M. Lindner, J. Vance, J. Mutchler, M. Marchetto, J. Haynes, I. Flowers, S. Beck, P. Belch, C. Gore, D. Cowles, B. Beckman, J. McConihay, L. Swartz, K. Kreisler, B. Fishback, M. Diehl, L. Bastabee, S. Dale, S. Welling. FOURTH ROW: Mr. Washeck, C. Sigler, J. Wagner, A. Dalling, C. Barron, C. Blandin, N. Schober, B. Vance, K. Gilsdorf, R. Hitchens, J. Stephenson, F. Mihalik, L. Peterson, J. Petrusky, B. McElroy, H. Zieman, L. Sander, V. Rodela, A. Aguilar, M. Csomes, W. Mahaffey, M. Black.

Senior

KNEELING (L to R): J. Hoyt, M. Urban, C. Rideout. FIRST ROW: Mr. Washeck, G. Beckman, D. Bahnsen, J. Johnson, D. Rideout, D. Hutchinson, P. Crandall, J. Tipton. SECOND ROW: J. Marchetto, K. Cowles, C. Lovell, C. Layman, D. Osman, C. Orris, M. Blandin, A. Rideout. THIRD ROW: J. Wagner, R. Isles, B. Recker, C. McConihay, J. Holtz, K. O'Neil, A. Brown, N. Hines, B. Heath. FOURTH ROW: T. Hambly, P. Mapes, V. Rudolph, M. Bitter, S. Mahaffey, S. Whetsel, P. Gordon, J. Colville.

Band

KNEELING (L to R): C. Herrington, K. Grieshaber, S. Johnston. FIRST ROW: M. Betcher, J. Shamp, S. Sutton, D. Waggoner, T. Vance, B. Warns, A. Martin, B. Deniston. SECOND ROW: C. Snyder, R. Bitter, B. Rudolph, S. Recker, C. Hootman, J. Baum, N. Layman, B. Baum. THIRD ROW: S. Keller, E. Csomos, S. Warns, C. Layman, P. Dalling, J. Kruger, S. Miller, D. Harris, D. Asman. FOURTH ROW: D. Miller, S. Wengert, R. Schober, C. Mason, R. Lybarger, J. Kurfis, N. Taylor, C. Schober.

Drum Major and Majorettes

J. Hoyt, V. Urban, C. Ridaout, B. Donaldson, K. Gnanbaber, C. Herrington, S. Johnson.

Athletics

W. Lockwood

J. Lafferty

J. Goulet

H. Crandall

J. Schneider

T. Klavinger

L. Eschedor

R. Pickerel

KNEELING (L to R): A. Gray, B. Kelly, J. Goulet, R. Pickerel, F. DeFalco, H. Crandall, W. Larsen, V. DeFalco, J. Schneider, B. Lockwood, L. Eschedor, F. Klavinger. SECOND ROW: Mr. Hall, Mr. Carver, R. Lybarger, L. Haube, W. Brown, D. Ruffert, R. Spencer, B. Scott, J. Colville, G. Schneider, Mr. Neiderhouser, Mr. Ward. THIRD ROW: C. Taylor, R. Gilley, R. Walters, R. Smith, R. Wilka, J. Lafferty, F. Lazarro, D. Warns, Mgr.

V. DeFalco

R. Spencer

W. Brown

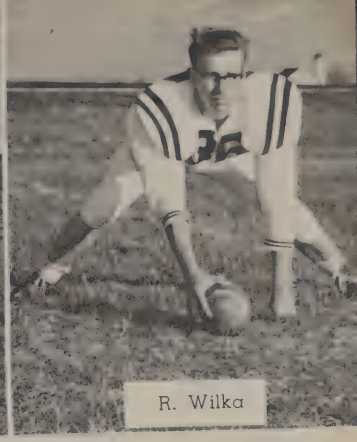
R. Wilka

L. Haube

R. Ruffert

B. Scott

R. Smith

Reserve

KNEELING (L to R): D. Stiles, E. Sundermeier, G. Brown, D. Rublaitius, N. Nonis, G. Geldien, C. Tracy. STANDING: D. Warns, R. Gilley, D. Simon, J. Tipton, D. Hanely, T. Davis, R. Mejia, D. Crandall, G. Neiderhauser.

Eighth

FIRST ROW (L to R): D. Bailey, B. Taylor, P. Habel, G. Stewart, H. Curavo, D. Davis, J. Gibson. SECOND ROW: C. Taylor, M. Jared, G. Blair, M. Fox, T. Peters, D. Crandall, L. Petersen, D. Fryman, Mr. Ward. THIRD ROW: J. Aguilar, D. Leisenheimer, P. Taylor, T. Gordon, C. Bonnough, J. Moon.

Ninth

FIRST ROW (L to R): K. Gilsdorf, H. Foley, J. Schwamberger, H. Harter, D. Miller, T. Smith, D. Claypool, J. Betcher. SECOND ROW: Mr. Ward, J. Wright, J. Shumaker, T. Fox, M. Amos, M. Marchetto, E. Molnar, H. Rhubright, B. Sloyer, C. Taylor. THIRD ROW: K. LeCrone, R. Moholand, J. Mutchler, A. Aguilar, D. Busdecker, L. Myers.

Homecoming

Barbara Pollock

Queen Phyllis Dalling

Royalty

Carol Ridenour

K. Grieshaber M. Urban P. Dalling J. Kohnke
M. Slovak C. Rideout B. Pollock C. Avery

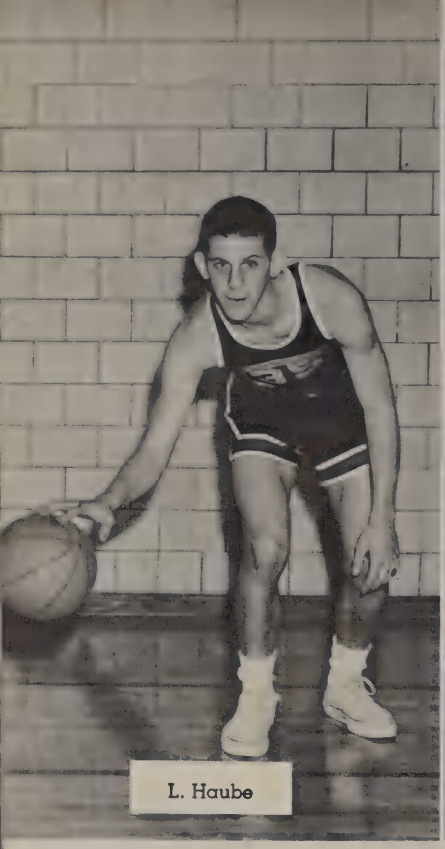

L. Haube

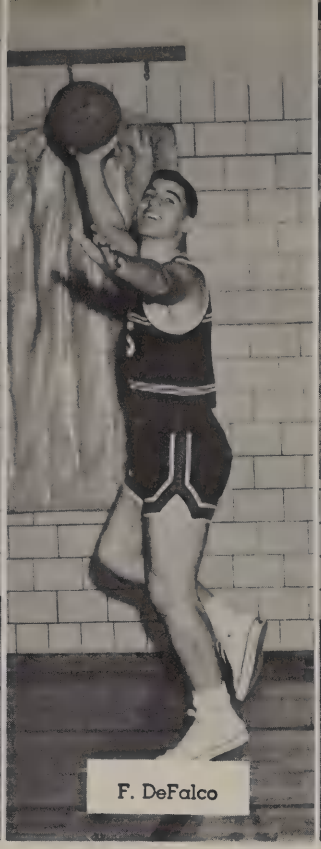

F. DeFalco

R. Pickerel

B. Deniston

Varsity

FIRST ROW: R. Smith, V. DeFalco. D. Bahnsen. SECOND ROW: L. Haube, B. Lockwood, B. Deniston, R. Spencer.

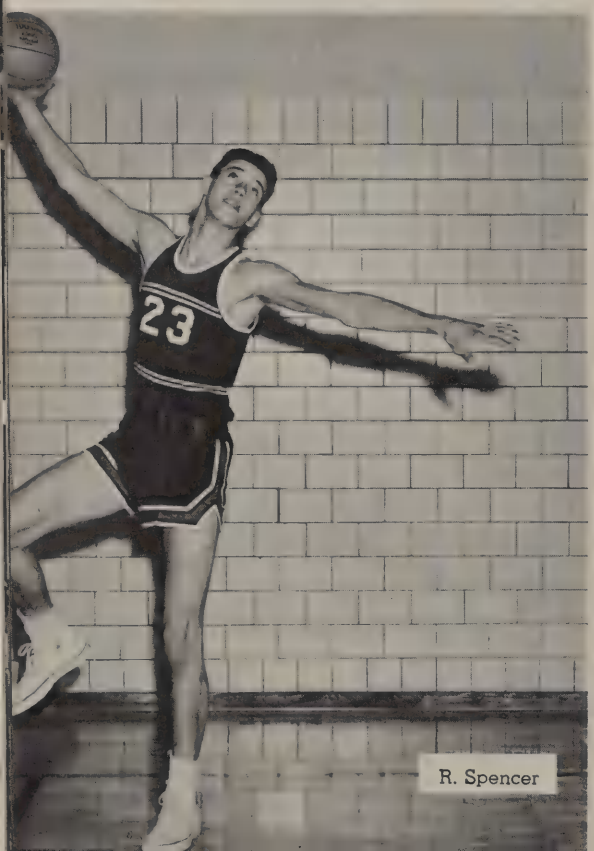

R. Spencer

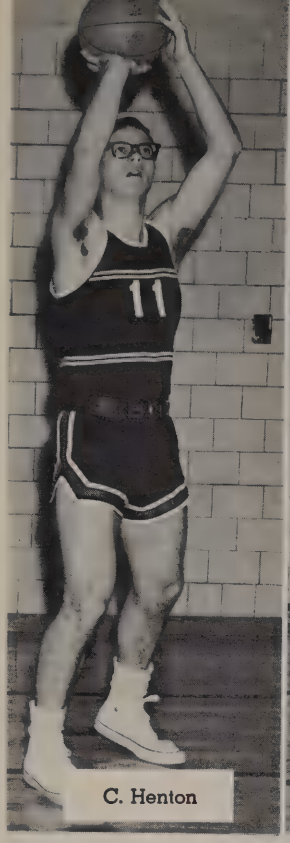

C. Henton

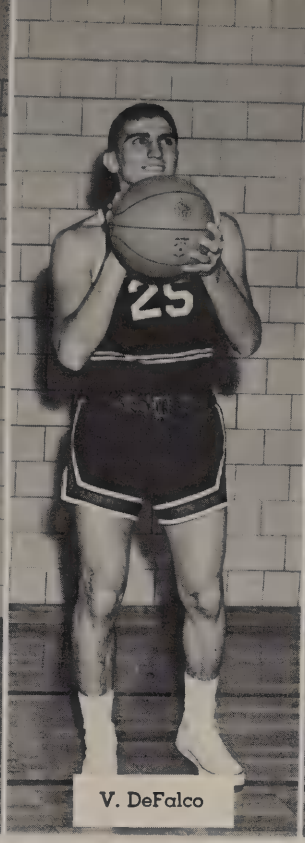

V. DeFalco

R. Bahnsen

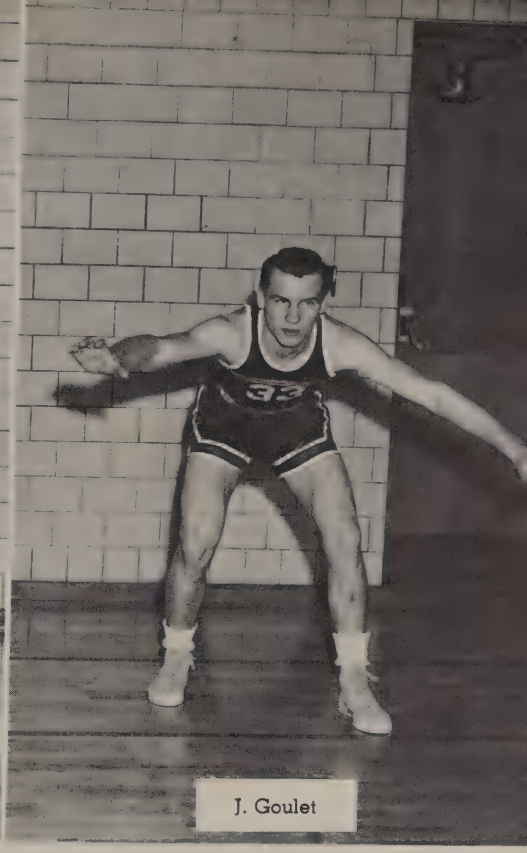

J. Goulet

Basketball

FIRST ROW: J. Goulet, A. Gray, D. Harris. SECOND ROW: C. Henton, R. Pickerel, F. DeFalco, R. Walters.

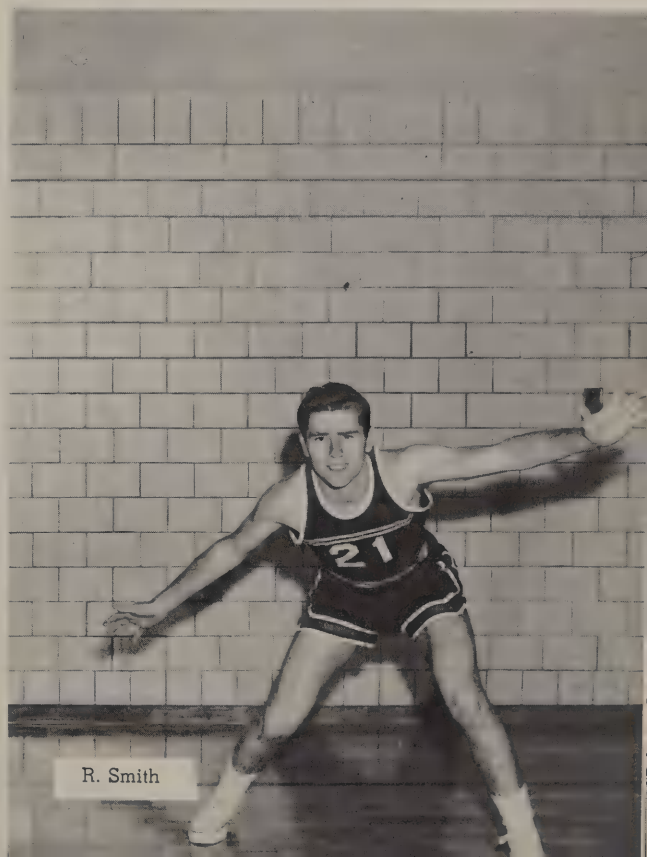

R. Smith

Reserve Basketball

FIRST ROW (L to R): D. Rublaitus, R. Reno, K. Mason, B. Kelly, D. Stiles, R. Mejia, B. Schwamberger. SECOND ROW: B. Baum, M. Wallet, T. Eckel, J. Colville, T. Carr, D. Asman, D. Bahnsen, E. Sundermeier, Mr. D. Sanderson, Coach.

FIRST ROW (L to R): B. Vance, F. Sanders, D. Taylor, D. Kettle, G. Beckman, J. Gibson. SECOND ROW: P. Taylor, S. Helle, G. Blair, R. Hitchens, D. Hutchinson, P. Lutman. THIRD ROW: Mr. G. Ward, Coach; J. Stephenson, L. Peterson, J. Crouch, M. Fox, F. Mihalik, G. Gockerman.

Freshman Basketball

Linda Thies

Rosemary Grieshaber

Donna Delphous

Sandra Thies

Reserve

Varsity

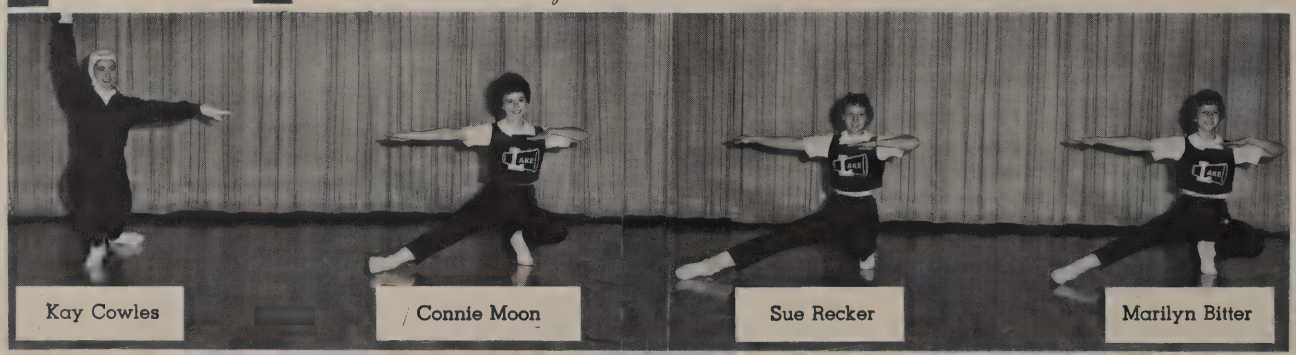

Kay Cowles

Connie Moon

Sue Recker

Marilyn Bitter

Lake VS *Olney*

Football Coaches

(L to R) G. Neiderhauser, H. Carver, M. Hall, G. Ward.

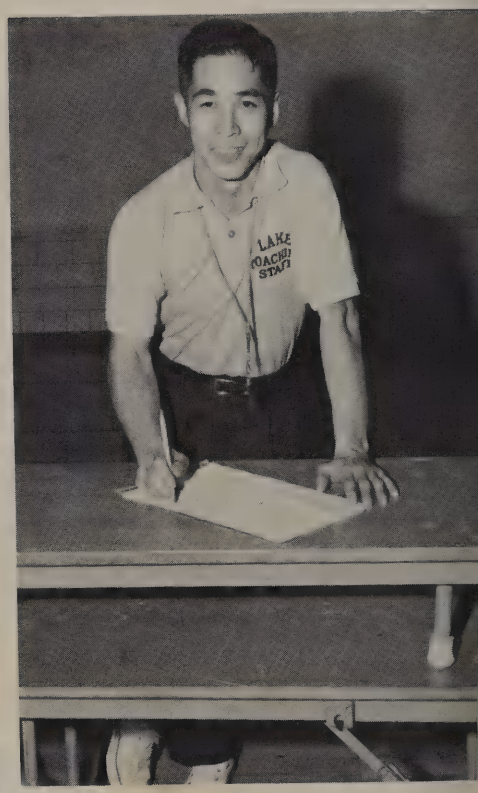

Athletic Director

Jerry Omori

Basketball Coaches

STANDING (L. to R.): G. Neiderhauser, H. Carver, R. Sanderson. SEATED: J. Omori, G. Ward.

Advertisements

WHAT IS A COMMUNITY?

Webster's Dictionary describes a Community thusly: "Community: 1. A body of people living in the same place under the same law; hence, an assemblage of animals or plants living in a common home under similar circumstances. 2. Society at large; the public, or people in general; restrictedly, the people of a particular place or region; hence the region itself. 3. Joint ownership or participation; as a community of good. 4. Common character; likeness."

Webster had a lot of good ideas about a Community. But we like the last part of his description best of all. We like to think that a community is a lot of people — people who have the same common goals — people who will work together to achieve a common purpose.

At Willys we are dedicated to helping wherever and whenever we can to bring about a successful conclusion to anything attempted in the best interests of our Community — Toledo.

KAISER WILLYS MOTORS

. . . one of the growing KAISER industries

Congratulations Graduates

Always Look For The QUALITY-BUILT Home

H. E. Reichle Inc.

Builder-Developer –

Walwood Acres – Walbridge, Ohio

THE FARMERS SAVING BANK

Stony Ridge, Ohio

&

The Great Eastern Shopping Center

Woodville Road, Toledo, Ohio

See us for any kind of Bank Service

Compliments of

Greenbrier Motel

For Discriminating Travellers

Compliments of

Domino Cocktail Lounge

3202 Woodville

V. E. Petersen Co.

Moline, Ohio
Sales Service and Parts
Toro-Jacobsen-Wheel Horse
Wisconsin, B & S, Clinton,
Kohler, and Lauson engines
TE 8-6381

May's Sohio Service

Summit & Lagrange

Toledo, Ohio

"Your Friendly Sohio Dealer"

OX 1-4691 OX 1-4692

AUTO-TRONIC CONTROL COMPANY

Manufacturers of
Custom-Made Automatic Electric Controls

240 Andrus Rd. **Toledo 5, Ohio**

Harold H. Kowalka

MOTTS'S SUPERETTE

"Where Your Dollar Has More Cents"
TE 7-2886

Stony Ridge, Ohio

Compliments of
LUSTRE LAWN FERTILIZER CO.
Moline, Ohio
Lawn Fertilizers
Grass Seeds - Bulbs
Lumber - Building Supplies

GENOA MOTORS, INC.

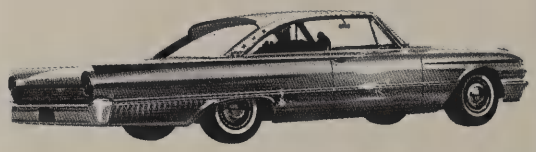

FORD SALES & SERVICE

GENOA, OHIO

Phone 7761

FULTON C

ARE YOU SATISFIED?

Grownups know that personal grooming is important if you want to "get ahead". Teenagers sometimes forget to look at themselves objectively.

So that boys and girls could see themselves as others see them, a full-length mirror was installed in the main corridor of a high school in Buffalo, N. Y.

Boys checked shirttails and trouser lengths—even started wearing coats and ties. Girls stopped to tuck in blouses or rearrange their hair. Renewed pride came to this school—all because of a mirror!

When *you* buy a mirror, be sure it's made of L·O·F *Parallel-O-Plate®* glass, *twin-ground* for truer reflections and more freedom from distortion. You'll find a wide selection at your furniture, glass or department store.

A mirror is a "must" at school . . . at home . . . anywhere. Always check your appearance before going out. It's a good habit to form and others will notice.

L·O·F PARALLEL-O-PLATE GLASS

Twin-Ground for the Truest Reflection

LIBBEY·OWENS·FORD
a Great Name in Glass

THE EXCHANGE BANK OF LUCKEY
Luckey, Ohio
Phone VE 3-3401
Complete Banking Service
Checking Accounts — Savings Accounts
Loans — Safe Deposit Boxes

Compliments of

N. A. GORDEN INSURANCE

Walbridge, Ohio

Compliments of

HARRY BROOKS RED AND WHITE FOOD STORE

Moline, Ohio

"Come to Moline"
"See and Drive" The New
LARK
at
D. D. GROSS
Moline, Ohio
Telephone OX 1-4095 TE 8-6221

Genoa Savings & Loan Co.

Genoa, Ohio

Resources
$6,750,000.000

Capital & Surplus
$800,000.00

Current Rate 4% Paid on Savings

Loans on Homes

Savings Accounts Insured up to $10,000.000

Officer and Directors

Earl F. Camper ..... President
C. Tracy LaCost ..... Vice President
William F. Clark ..... Vice President & Sec
Shirley M. Ryan ..... Assistant Secretary
John L. Chambers ..... Attorney

Dr. E. D. Shcuiteman
Albert F. Camper
Paul A. David
Robert T. Skilliter

Member of Federal Home Loan Bank System

MEMBER: TRI STATE,
ADAMS, MAUMEE VALLEY,
NEW YORK CENTRAL,
VIKING GUN CLUBS

NEW & USED

GUNS

SOLD, BOUGHT, TRADED

KOWALKA'S VARIETY STORE

1802-4 TRACY ST.

OX. 1-0140 - TOLEDO 5, OHIO

ART KOWALKA, MANAGER

OPEN TILL 10 P.M. EVERY DAY, INCLUDING SUNDAY

4

THE STONY RIDGE LUMBER & SUPPLY CO.

Stony Ridge Ohio

Phone TE 7-2931

Phone OX 1-4684

For Finer Flowers

GLAUSER'S

"Greenhouse - Fresh"
Flowers

4510 Woodville Road
Toledo 5, Ohio

EMERGENCY DOOR

THE LUCKEY LUMBER CO.

"QUALITY BUILDING SUPPLIES"

"Free Estimates on all New or Remodeling Jobs"

For
On Time Deliveries

Phone VE 3-2191 **246 Cherry St.** **Luckey, Ohio**

JOHN HIRZEL JOHN GRIESHABER
HENRY HIRZEL

OAKDALE GREENHOUSES, INC.

WHOLESALE FLORISTS
1500-25 Holmes St. Phone: OX. 1-4763
Toledo 5, Ohio

Compliments of

A FRIEND

BAHNSEN'S MARKET

Latchie, Ohio

THE GENOA BANKING COMPAMY

GENOA, OHIO

"Over 58 Years of Uninterrupted Service"

Member of the Federal Reserve System

Member of the Federal Deposit Insurance Corporation

ROBERT A. BROSSIA

Builder of Ranch Homes

Moline, Ohio

TE 8-5141 or TE 8-5291

MAC'S TRAILER COURT & GROCERY

Ice — Dairy Products — Frozen Foods
Gas — School Supplies
Sandwiches — Coffee
Phone: (Moline) TE 8-6111

THE ARXON CO.

24 Hour Service and Restaurant

Ohio Routes 120 & 795

"ALL OF US HERE WANT TO
WISH THE SENIORS
OF LAKE HIGH
THE BEST OF LUCK
NOW AND IN THE FUTURE."

RICH'S PIC-N-SAVE

FOOD MARKET

Corner Woodville & Millbury Rds.
Millbury, Ohio

Buy Bulk & Save

CURLY'S TAVERN

Lyle Curless and Wayne Edwards
(Prop.)

Walbridge Road at Lemoyne

ST. JOHN'S SUNOCO

Kelly Tire Center

Woodville OX 1-0141

ROTHSCHILD LIVESTOCK CO.

Licensed and Bonded
LIVESTOCK DEALERS

Phone TE 7-2010
Stony Ridge, Ohio

SPURGEON MOTOR SALES

CHEVROLET
636 Main Street
in
Genoa, Ohio
Telephone 7062

R. R. SHOE COMPANY

Roger C. Hesselbart
Shoes, Clothing, Gifts
Phone 9353 Genoa, Ohio

Congratulations To The
Lake Seniors of '61
from

CENTER HARDWARE

In
Great Eastern Shopping Center

WALBRIDGE BARBER SHOP

207 South Main
Walbridge, Ohio

Marvin Synder, Prop.

INSURANCE
with
SERVICE WHEN YOU NEED IT
Auto-Home Owners-Fire
DON BELCH INSURANCE AGENCY
TE 8-5001 Moline, Ohio

---

*16 AMF Redecorated Lanes
*Air Conditioned
*Bar & Grill
EASTERN LANES
Free Instruction - Bill Valiquette
MAGIC AMF TRIANGLE
BALLS - BAGS - SHOES

PHILLIPS BOTTLED GAS
5517 Woodville Road
Toledo, Ohio
OX 1-5734

CURTICE 6-1885 TOLEDO 83-6-1885
BILL DELVENTHAL PHOTOGRAPHER
a Photograph for every Purpose
Weddings a Specialty
1848 Cherry St. P.O.B. 78 Millbury, Ohio

LUCKEY SUPER DOLLAR
Fresh Meats & Vegetables
Frozen Foods
Beer and Wine Carry Out
Open Daily 8-9
Except Sundays
277 Main in Luckey, Ohio
VE 3-2131

NATIONAL HIGHWAY GARAGE
CHEVROLET SALES & SERVICE
Heavy Duty Wrecker Service
Lemoyne, Ohio
S. S. Maulbetsch
(Spud)
TE 7-2866 TE 7-2869

COMPLIMENTS OF
EAST SIDE SANITATION SERVICE

NOLLENBERGER FORD, INC.
Stony Ridge, Ohio
CH 4-8691
Ford Falcon Thunderbird

Phone OX 3-1631
24 Hour Wrecking Service
LUSHER GARAGE
General Auto Repairing
Complete Body Work & Painting
State Rt. 199
E. Broadway & Walbridge

WOODVILLE ROAD BARBER SHOP
Weekdays 8:00 to 6:00
Saturday 8:00 to 5:30
"Friendly and Courteous Service"

Courtesy
of
KUHLMAN BUILDERS

LANDWEHR CHEVROLET, INC.
Luckey, Ohio
"Always A Good Deal"
Phone Luckey VE 3-2701
See
Glen Landwehr
Dick Robinson
Ray Ford

SAMSEN HOME FURNISHINGS
601 Main St. Genoa, Ohio
Genoa 7531
Mohawk Carpeting
Ethan Allen Maple

Expert Beauty Care for
Discriminating Women
MAY'S AMERICAN BEAUTY-SALON
Great Eastern Shopping Center
9 to 5 Mon. & Sat.
9 to 9 Tues., Thur., Fri.
OX 1-3802

Moline TE 8-5501
REITZ TOOL & DIE
Moline, Ohio
P. O. Walbridge, Ohio
Stampings, Tools, Jigs, Dies
and Fixtures
Special Machines
General Machine Work

SKATE FOR HEALTH'S SAKE
at
LINDA DIANE ROLLER RINK
8-11 Fri.-Sat. Sun. 2-4:30
Reserved for Parties
Nite 50c Sun. 35c

COMPLIMENTS OF

MUNGER MUNGER AND ASSOCIATES CO.

COMPLIMENTS OF

ERIKSEN'S INCORPORATED

Toledo 2, Ohio

L. V. McGUIRE BUILDERS

WALBRIDGE, OHIO

BEST WISHES TO THE AURA STAFF

BUSINESS PATRONS

(contributed $5 or more)

BOHLEN INSURANCE, 5210 Hakes Rd., Toledo 16, Ohio
BOBBIE ANN FLOWERS, Luckey, Ohio
GEORGE'S GARAGE, Woodville Rd., Toledo, Ohio
HOFFMAN'S FOOD STORE, Tracy St., Toledo, Ohio
HELM INSURANCE, Luckey, Ohio
HELEN'S BEAUTY SALON, Moline, Ohio
ROBERT'S HARDWARE, Woodville Rd., Toledo, Ohio
VIC'S IDEAL INN, Luckey, Ohio
WEILAND'S GARDEN, Woodville Rd., Toledo, Ohio
LEE'S MUSIC STORE, Great Eastern, Toledo, Ohio
LUCKEY FOOD LOCKER, Luckey, Ohio
MOLINE RESTAURANT, Moline, Ohio
NIEDERMEIER SERVICE STATION, Stony Ridge, Ohio
PADDOCK BAR, Oak and Oakdale, Toledo, Ohio
SINGER SEWING CENTER, Great Eastern, Toledo, Ohio
SKIP'S BEAUTY SALON, Lemoyne, Ohio
SAMSEN'S PLUMBING AND HEATING, INC., Luckey, Ohio
WOODVILLE SURPLUS, Woodville Rd., Toledo, Ohio
CUSTOM CLEANERS, 213 Louisiana Ave., Perrysburg, Ohio
THE CHILDREN'S SHOP, 113 Louisiana Ave., Perrysburg, Ohio

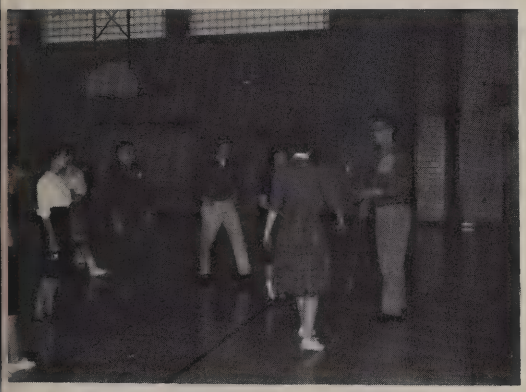

STAFF'S "LEFT-HAND MAN

PATRONS

(contributed $1 or more)

MR. AND MRS. WAYNE BRUNING
DR. AND MRS. CRAW
MR. AND MRS. C. H. COYLER
DR. AND MRS. HARTER
MR. AND MRS. RAY JACOBS
MR. AND MRS. ARTHUR KOWALKA
MR. AND MRS. ROBERT MYERS
MR. AND MRS. CLARENCE MASON
MISS CAROL MASON
MR. AND MRS. C. THOMPSON
MR. NOAH ULMAN
MRS. AGNES ULMAN
MR. AND MRS. ERNEST WARNS
MR. AND MRS. GEORGE WALTON
MR. AND MRS. WILLIAM LOCKWOOD
MR. AND MRS. HAROLD WELLING
MR. AND MRS. DAVID COVILLE
MRS. MARJORIE MEYER
MR. AND MRS. CARL DALLING AND FAMILY
MR. AND MRS. J. B. KELLEY
MR. AND MRS. FORREST SHAW
LAKE P. T. A.
LAKE MOTHERS' CLUB
WALBRIDGE MOTHERS' CLUB

WELCOME

Spring Activities

Entire Cast

Play Scene

Junior Play Cast

Mary Sawyer
Jo Ann Lombardo
Hilda Jensen __ _Marilyn Bitter
Peggy Sears _____ Judy Melick
Harold Trueblood
Jack Johnson
Elizabeth Ford
Margaret Woyame
Maxwell Williams
David Harris
Sandra Williams _ Janice Eaton
The Girl __ Frances Davenport
Jonathan Ford _ James Grabow
Andrew Stone ____ Andy Gray
Mrs. Williams __ Barbara Smith
Thomas King ____ Henry Buzza
Student Director
Sandra Sutton

Stage Crew

Entire Cast

Senior Play Cast

Penelope Sycamore
Karen Grieshaber
Essie _____ Donna Kettle
Rheba _____ Dot Moritz
Paul Sycamore _ Tom Vance
Mr. DePinna ____ Jim Tipton
Ed _____ Walt Brown
Donald _____ David Ruffert
Martin Vanderhof
Doug Warns
Alice _____ Marlene Boes
Henderson ____ Jack Lafferty
Tony Kirby _____ Tom Lane
Boris Kolenkhov
David Kowalka
Mr. Kirby ___ Bruce Deniston
Mrs. Kirby _____ Pam Brown
Gay _____ Mary Urban
Olga _____ Paulette Brillhart
Three Men _____ Ron Gilley
Lorin Haube
Craig Taylor
Student Director
Phyllis Dalling

Play Scene

Stage Crew

Varsity Baseball

KNEELING (L to R): F. DeFalco, D. Rublaitus, V. DeFalco, R. Smith, R. Walters, D. Harris. STANDING: Coach Omori, M. Slee, C. Taylor, D. Ruffert, H. Crandall, A. Gray, J. Noellert.

Reserve Baseball

KNEELING (L to R): N. Taylor, D. Simon, N. Vance, R. Mejia, C. Taylor, M. McGuire, B. Schwamberger, M. Betcher. STANDING: Coach Sanderson, R. Gilley, J. Rabbitt, D. Asman, D. Miller, B. Kowalka, G. Mock, R. Baum, C. Baker.

Track Team

KNEELING (L to R): D. Greenlese, G. Smith, J. Grabow, L. Smith, M. Wallet, K. Mason, E. Sundermeier, D. Stiles. STANDING: D. Crandall, G. Schneider, K. Corathers, R. Spencer, G. Brown, J. Goulet, B. Kelly, W. Larsen.

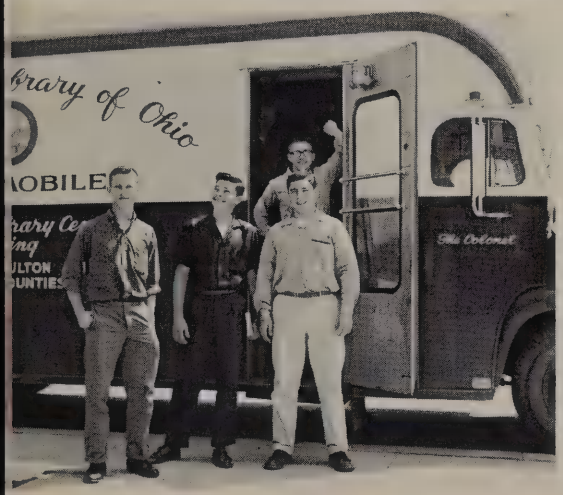

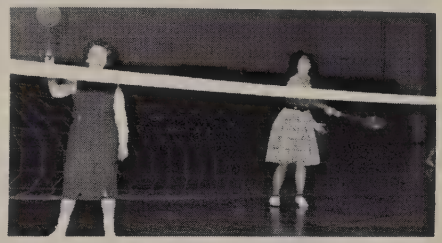

Girls' Athletic Association

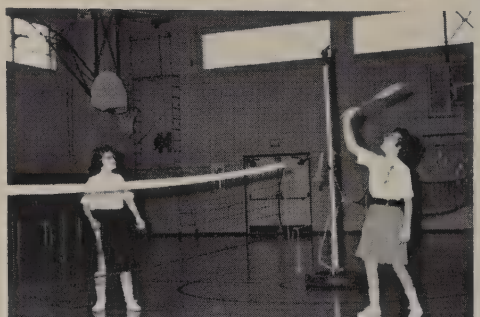

Track Team

KNEELING (L to R): M. Bitter, K. Cowles, M. Slovak, L. Stagner, B. Unrue, D. Delphous, S. Longo. STANDING: S. Recker, P. Crandall, P. Mapes, Mrs. Boileau, J. Caswell, M. Blandin, S. Denis.

standing broad jump

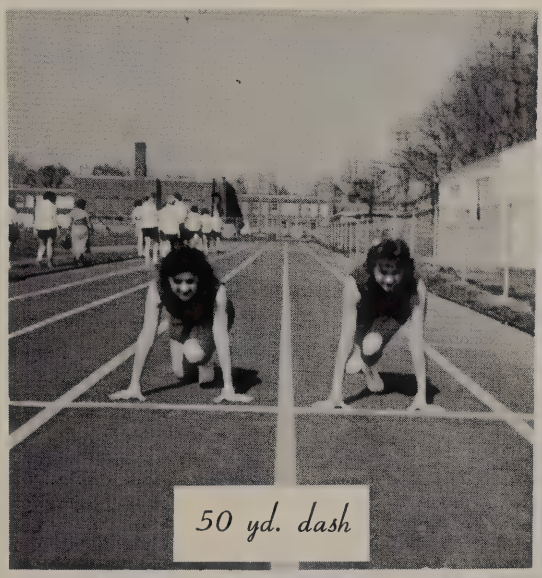

50 yd. dash

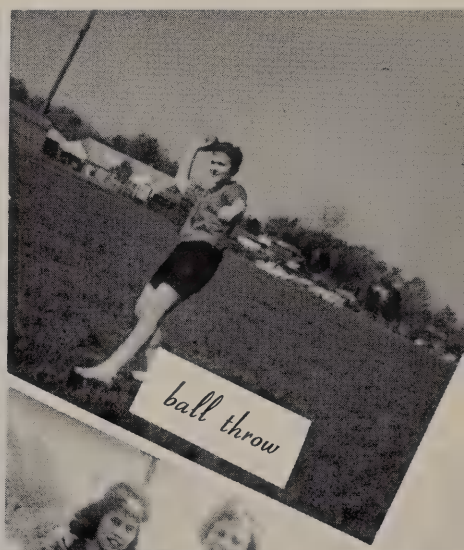

ball throw

first place winners

75 yd. dash

440 yd. relay

Bowling Team

KNEELING (L to R): T. Lane, R. Berling, T. Hambly, R. Wilka, H. Crandall, J. Stelmaszak. STANDING: D. Petersen, D. Matheney, J. Schneider, D. Ruffert, B. Myers, J. Tipton, F. Klavinger, Mr. Euphrat.

Chess Team

SEATED (L to R): G. Brentlinger, F. Ruiz. STANDING: H. Paschal, R. Gilley, K. Corathers, T. Stover, C. Smith, G. Smith, Mr. Euphrat.

Cherry Blossom Festival

1.

2.

4.

5.

(1) M-M-M-good, Denny, Carl, Jennifer. (2) Band in front of Capitol. (3) Phyllis, Carol, Carolyn, Sharon, Gary and Bob posing at the White House. (4) Homeward bound. (5) Who, me? says Connie. (6) Time out for fun — Carol. (7) Chow time. (8) Jeannie portrays Cinderella in Walbridge operetta. (9) Busy at work. (10) Honest, I didn't do it! (11) Atten-n-n-tion! (12) All I want for Christmas are my two front teeth. (13) See the birdie!

7.

8.

10.

11.

12.

Junior-Senior Prom

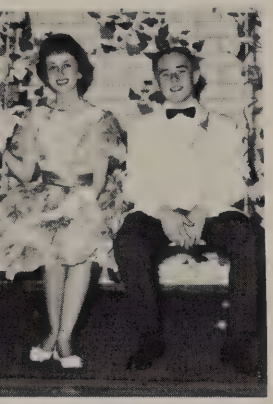

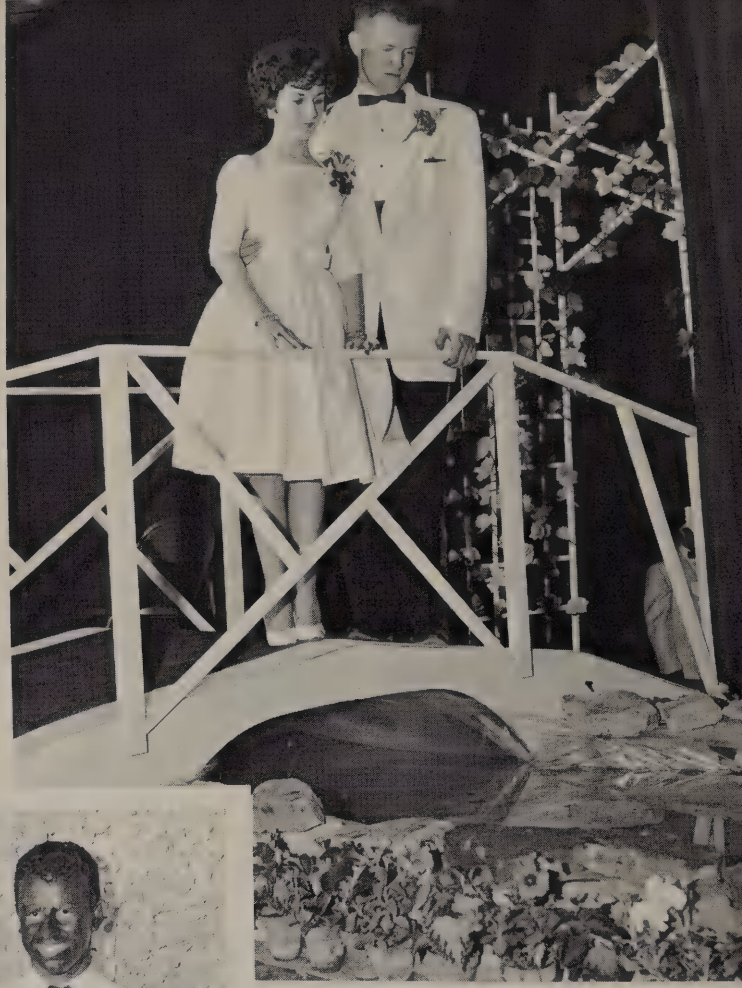

1.

2.

3.

4.

5.

6.

7.

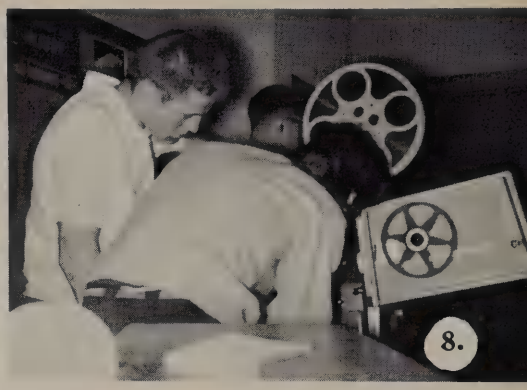
8.

(1) Oh, yeah, says Marilyn. (2) Marlene and Ken enjoying themselves at Prom. (3) Something interesting, Mr. and Mrs. Shaw? (4) Connie and Ramona hard at work??? (5) Some pipe, Dave! (6) Brush 100 times, Norma. (7) Smile pretty, Carol and Jim. (8) Showing some pictures, boys? (9) Aren't you a little old for baby bottles, Pat, LaVon, Mary and Carol? (10) Carol in Washington, (11) Feet hurt, Carol? (12) Changing classes. (13) Ramona wields a mean bowling ball. Ask Carl. (14) After baby bottles, comes suckers. Now, really, Sandy, Pat, LaVon, Mary and Carol. (15) Ruby gets bouquet for having best looking legs.

9.

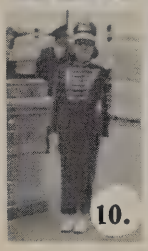
10.

11.

12.

13.

14.

15.

National Honor Society

FIRST ROW (L to R): J. Melick, J. Horner, P. Brillhart, P. Dalling, S. Boltz. SECOND ROW: L. Griffin, N. Gross, F. Davenport, K. Cowles, M. Bitter. THIRD ROW: D. Matheney, A. Long, C. Hootman, K. Grieshaber, D. Warns, Mr. W. Snyder.

Class President

Douglas Warns

Salutatorian

Nadine Gross

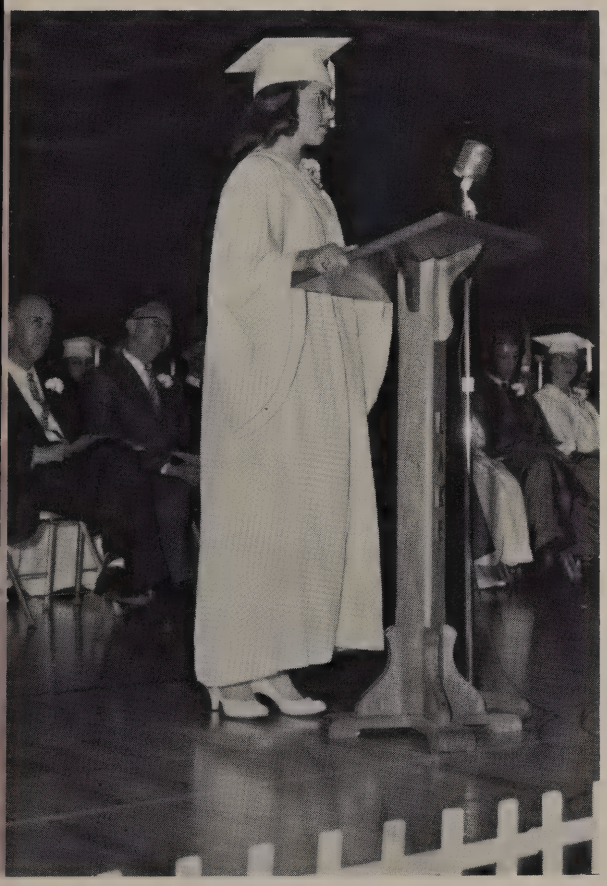

Valedictorian

Lois Griffin

Graduation Night

May 31, 1961

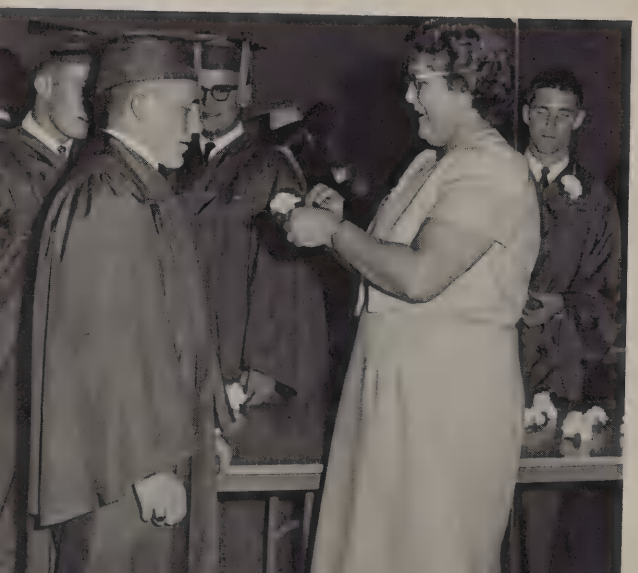

School's Out

Staff Bids Adieu